

8

Protective elements

Edge protectors for various applications. Caps and plugs for internal and external threads, for tubes and drill holes.

**SEK**

Page: 2

**SEO**

Page: 3

**SES**

Page: 4

**FST**

Page: 5

**HUS**

Page: 6

**ST**

Page: 7

**SKS**

Page: 9

Edge protection caps

Application: protective elements
Material: polyethylene
Standard-Colour: black

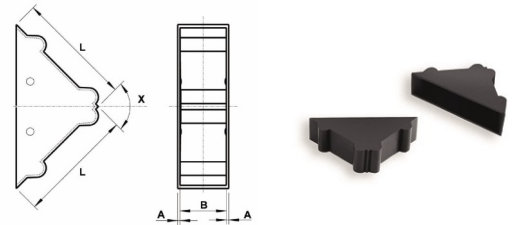

Order No.	Wall thickness	Plate thickness	Edge length	Angle	Colour	PU*	MOQ**
	A	B	L	X			
880624190001000	1	2-3	50	90°	black	2500	-
880624200001000	1	3-4	30	90°	black	1000	3000
880634200001000	1	3-4	50	90°	black	2500	5000
880624210001000	1	4-5	50	90°	black	2500	-
880624220001000	1	5-6	50	90°	black	2500	5000
880624230001000	1	7-8	50	90°	black	2500	-
880624240001000	1	9-10	50	90°	black	2000	-
880624250001000	1	11-12	50	90°	black	2000	-
880624260001000	1	15-16	50	90°	black	1500	-
880624270001000	1	19-20	50	90°	black	1250	-
880624280001000	1	21-22	50	90°	black	1000	-
880624290001000	1	25-26	50	90°	black	1000	-
880624300001000	1	32-33	50	90°	black	800	-
880624310001000	1	39-40	50	90°	black	720	-
880624330001000	1	28,5-30	50	90°	black	1000	12000
881624320001000	1	49-50	50	90°	black	500	-

Please note that the product illustrations are exemplary images that could deviate from the ordered/delivered products.

All of the dimensions are in mm should nothing to the contrary be stated.

*PU = Packaging Unit, SW = Spanner opening, n.w. = not detachable, o. K. = excl. The head, o. B. = excl. The collar, m. R. = with the radius, MOQ = Minimum Order Quantity.

** MOQ: Parts with MOQ, set-up costs may apply.

We exclusively sell to the trade and industry. Please note our minimum order quantities and the minimum order value per delivery. We would be pleased to send you an offer that is tailored to your needs should you require special colours, deviating dimensions, bioplastics, or larger order quantities.

Edge protective caps with one open side

Application: protective elements
Material: polyethylene
Standard-Colour: black

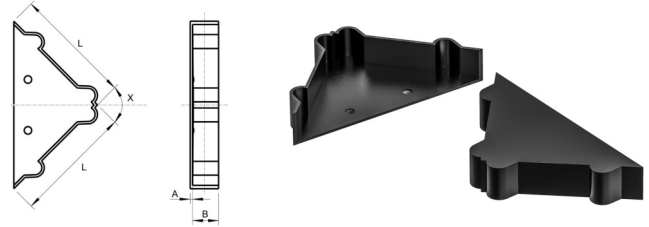

Order No.	Wall thickness A	Plate thickness B	Edge length L	Angle X	Colour	PU*	MOQ**
880626810001000	1,0	25	50	90°	black	1500	3000

Please note that the product illustrations are exemplary images that could deviate from the ordered/delivered products.

All of the dimensions are in mm should nothing to the contrary be stated.

*PU = Packaging Unit, SW = Spanner opening, n.w. = not detachable, o. K. = excl. The head, o. B. = excl. The collar, m. R. = with the radius, MOQ = Minimum Order Quantity.

** MOQ: Parts with MOQ, set-up costs may apply.

We exclusively sell to the trade and industry. Please note our minimum order quantities and the minimum order value per delivery. We would be pleased to send you an offer that is tailored to your needs should you require special colours, deviating dimensions, bioplastics, or larger order quantities.

Edge protective caps

Application: protective elements
Material: PE
Standard-Colour: black

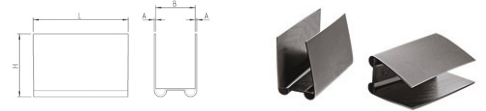

Order No.	Wall thickness A	Plate thickness B	Lenght L	Height H	Colour	PU*	MOQ**
881624500001000	1	25	60,0	40,0	black	1000	2000

Please note that the product illustrations are exemplary images that could deviate from the ordered/delivered products.

All of the dimensions are in mm should nothing to the contrary be stated.

*PU = Packaging Unit, SW = Spanner opening, n.w. = not detachable, o. K. = excl. The head, o. B. = excl. The collar, m. R. = with the radius, MOQ = Minimum Order Quantity.

** MOQ: Parts with MOQ, set-up costs may apply.

We exclusively sell to the trade and industry. Please note our minimum order quantities and the minimum order value per delivery. We would be pleased to send you an offer that is tailored to your needs should you require special colours, deviating dimensions, bioplastics, or larger order quantities.

Flat plugs for internal threads and drill holes

FST

Application: for internal screw thread and drill holes
Material: polyethylene
Standard-Colour: uncoloured

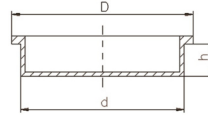

Order No.	Metric thread	DIN 13 thread	Shaft Ø d	Flange Ø D	Shaft length h	Colour	PU*	MOQ**
C100420004000	M 5	-	4,2	9,0	4,5	nature	10000	-
C400910004000	-	M 10 x 1/M 10 x 1,25	9,1	12,9	6,5	nature	10000	-
C401210004000	M 14	-	12,1	15,9	7,0	nature	10000	-
C401600004000	M 18	M 17 x 1/M 18 x 2	16,0	19,6	7,7	nature	10000	-
C401960004000	-	M 20 x 0,75	19,6	23,3	8,3	nature	10000	-
C501960004000	-	M 20	22,3	25,0	11,7	nature	5000	-
C402510004000	-	M 27 x 2	25,1	28,8	8,5	nature	5000	-
C403180004000	M 36	M 33 x 1,5/M33 x 2	31,8	35,8	8,5	nature	4000	-
C404050004000	M 45	M 42 x 1,5/M 42 x 2	40,5	47,0	9,0	nature	2000	-
C404600004000	-	M 48 x 2	46,0	51,0	9,0	nature	2000	-
C405800004000	M 64	M 60 x 2/M 62 x 4	58,0	66,0	8,0	nature	1000	-
C407250004000	-	M 75 x 3/M76 x 4	72,1	83,0	13,0	nature	500	-
C411100004000	-	-	111,5	127,5	19,0	nature	150	-

Please note that the product illustrations are exemplary images that could deviate from the ordered/delivered products.

All of the dimensions are in mm should nothing to the contrary be stated.

*PU = Packaging Unit, SW = Spanner opening, n.w. = not detachable, o. K. = excl. The head, o. B. = excl. The collar, m. R. = with the radius, MOQ = Minimum Order Quantity.

** MOQ: Parts with MOQ, set-up costs may apply.

We exclusively sell to the trade and industry. Please note our minimum order quantities and the minimum order value per delivery. We would be pleased to send you an offer that is tailored to your needs should you require special colours, deviating dimensions, bioplastics, or larger order quantities.

Hat plugs for internal threads and drill holes

HUS

Application: for internal screw thread and drill holes
 Material: polyethylene
 Standard-Colour: uncoloured

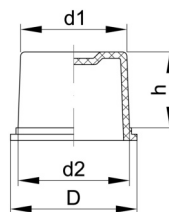

Order No.	Metric	Thread DIN 13	Shaft \emptyset	Shaft \emptyset	Head \emptyset	Shaft length	Colour	PU*	MOQ**
			d1	d2	D	h			
CH0010004000	M 7	M 6 x 0,5	4,4	6,1	10,0	10,0	nature	10000	-
CH0020004000	M 9	-	6,0	7,7	11,0	10,0	nature	10000	-
CH0030004000	-	M 10 x 0,75	7,6	9,3	13,0	10,1	nature	10000	-
CH0040004000	-	M 11 x 1	8,4	10,1	14,0	10,0	nature	10000	-
CH0050004000	-	M 12 x 1,25	9,2	10,9	14,0	10,0	nature	10000	-
CH0060004000	-	-	9,9	11,6	15,0	10,0	nature	10000	-
CH0070004000	M 14	-	10,6	12,3	16,0	10,0	nature	10000	-
CH0080004000	-	M 14 x 1	11,2	13,0	17,0	10,0	nature	10000	-
CH0090004000	-	M 15 x 1	12,0	14,1	18,0	12,0	nature	10000	-
CH0100004000	-	M 16 x 1,5	12,5	14,6	18,0	12,0	nature	10000	-
CH0110004000	-	-	13,4	15,5	19,0	12,0	nature	10000	-
CH0120004000	-	M 17 x 2 / M 18 x 2	14,0	16,1	19,0	12,0	nature	10000	-
CH0130004000	-	M 18 x 1	14,7	17,0	21,0	13,3	nature	10000	-
CH0140004000	M 20	M 20 x 1,5	16,3	18,6	22,0	13,0	nature	8000	-
CH0160004000	-	M 22 x 2	17,5	20,0	24,0	15,5	nature	5000	-
CH0180004000	-	-	19,0	21,5	25,0	15,0	nature	10000	-
CH0190004000	-	M 24 x 0,75 / M 25 x 2	20,5	23,3	27,0	16,0	nature	4000	-
CH0200004000	-	M 25 x 1,5	20,7	23,5	28,0	16,0	nature	4000	-
CH0210004000	-	-	22,0	24,8	29,0	16,0	nature	3000	-
CH0220004000	M 30	M 28 x 1,5	23,1	26,4	30,0	18,0	nature	3000	-
CH0240004000	M 33	M 30 x 1	26,4	29,2	33,0	19,0	nature	2500	-
CH0250004000	-	M 33 x 2	27,0	31,2	35,0	19,0	nature	2000	-
CH0260004000	-	M 34 x 1,5	29,8	32,6	37,0	16,0	nature	2000	-
CH0270004000	-	-	31,3	35,0	38,0	21,0	nature	1500	-
CH0280004000	-	M 39 x 2 / M 40 x 3	33,3	37,1	41,0	22,0	nature	1200	-
CH0290004000	M 45	M 42 x 1,5	36,7	40,5	45,0	22,0	nature	1000	-
CH0300004000	-	-	39,0	42,5	48,0	23,0	nature	1000	-
CH0310004000	M 48	M 45 x 2	39,6	42,9	48,0	19,0	nature	1000	-
CH0320004000	-	-	41,4	44,7	49,0	19,0	nature	1000	-
CH0330004000	-	M 50 x 3	44,3	46,9	51,0	19,0	nature	1000	-

Please note that the product illustrations are exemplary images that could deviate from the ordered/delivered products.

All of the dimensions are in mm should nothing to the contrary be stated.

*PU = Packaging Unit, SW = Spanner opening, n.w. = not detachable, o. K. = excl. The head, o. B. = excl. The collar, m. R. = with the radius, MOQ = Minimum Order Quantity.

** MOQ: Parts with MOQ, set-up costs may apply.

We exclusively sell to the trade and industry. Please note our minimum order quantities and the minimum order value per delivery. We would be pleased to send you an offer that is tailored to your needs should you require special colours, deviating dimensions, bioplastics, or larger order quantities.

Protective plugs for internal threads and drill holes

ST

Application: for internal screw thread and drill holes
Material: polyethylene
Standard-Colour: uncoloured

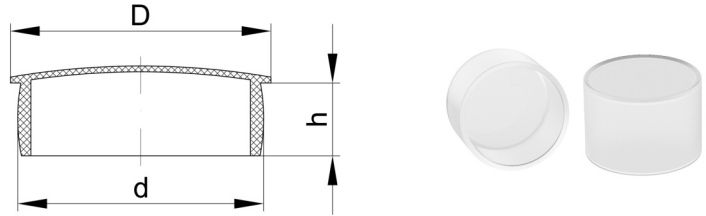

Order No.	Metric thread	DIN 13 thread	Withworth DIN 259	Shaft \varnothing	Head \varnothing	Shaft length	Colour	PU*	MOQ**
				d	D	h			
C100210004000	M 2,5	M 2,2 x 0,25	-	2,0	3,5	7,0	nature	10000	-
C100320004000	M 3,5	M 3,5 x 0,35	-	3,0	12,8	5,0	nature	10000	-
C100440004000	M 5	-	-	4,4	9,0	5,5	nature	10000	-
C100470004000	-	M 5 x 0,5	-	4,6	7,0	5,0	nature	10000	-
C100520004000	M 6	M 6 x 0,75	-	5,2	11,0	6,0	nature	10000	-
C100540004000	M 6	M 6 x 0,75	-	5,4	12,0	7,5	nature	10000	10000
C100600004000	M 7	-	-	6,0	11,0	7,0	nature	10000	-
C100660004000	-	-	-	6,6	7,5	5,0	nature	10000	-
C100700004000	M 8	M 8 x 1	-	7,0	11,0	6,5	nature	10000	-
C100730004000	M 8	M 8 x 0,75 / M 8 X 1	-	7,3	11,0	6,0	nature	10000	-
C100750004000	-	M 8 x 0,75	-	7,5	11,0	4,5	nature	10000	-
C100800004000	M 9	M 9 x 1	-	8,0	12,0	7,5	nature	10000	-
C100850004000	M 10	-	-	8,5	12,0	8,0	nature	10000	-
C100880004000	M 10	M 10 x 1,25	R 1/8	8,8	11,5	8,0	nature	10000	-
C100930004000	-	M 10 x 0,75/M 10 x 1	R 1/8	9,3	12,0	9,0	nature	10000	-
C101000004000	M 11	M 11 x 1	-	10,0	15,0	9,0	nature	10000	-
C1010010004000	M 11	M 11 x 1	-	10,0	12,0	4,0	nature	10000	-
C101070004000	M 12	M 12 x 1,25/M12 x 1,5	-	10,7	15,0	9,0	nature	10000	-
C101190004000	M 14	-	R 1/4	11,9	14,9	8,0	nature	10000	-
C1011910004000	M 14	-	R 1/4	12,0	23,0	8,0	nature	10000	-
C101250004000	M 14	M 14 x 1,5	-	12,6	17,5	9,0	nature	10000	-
C101320004000	M 14	M 14 x 1/M 14 x 1,25	-	13,2	17,5	8,0	nature	10000	-
C101360004000	-	M 14 x 0,5/M15 x 1,5	-	13,8	19,5	8,5	nature	10000	-
C101430004000	M 16	M 16 x 1,5	-	14,8	18,5	9,0	nature	10000	-
C101540004000	M 18	M 16 x 0,75/M 16 x 1	R 3/8	15,4	19,5	8,5	nature	10000	-
C101570004000	M 18	M 16 x 0,75	R 3/8	16,0	19,0	8,5	nature	10000	-
C101680004000	-	M 18 x 1,5	-	16,8	20,0	9,0	nature	10000	-
C101720004000	-	M 18 x 0,75/M 16 x 1	-	17,2	23,0	9,5	nature	10000	-
C101830004000	-	M 20 x 2	-	18,9	21,5	9,2	nature	10000	-
C1019610004000	-	M 20 x 0,75	R 1/2	19,6	29,0	9,3	nature	5000	-
C102000004000	-	M 22 x 2	-	20,5	25,5	9,0	nature	5000	-

Please note that the product illustrations are exemplary images that could deviate from the ordered/delivered products.

All of the dimensions are in mm should nothing to the contrary be stated.

*PU = Packaging Unit, SW = Spanner opening, n.w. = not detachable, o. K. = excl. The head, o. B. = excl. The collar, m. R. = with the radius, MOQ = Minimum Order Quantity.

** MOQ: Parts with MOQ, set-up costs may apply.

! We exclusively sell to the trade and industry. Please note our minimum order quantities and the minimum order value per delivery. We would be pleased to send you an offer that is tailored to your needs should you require special colours, deviating dimensions, bioplastics, or larger order quantities.

Protective plugs for internal threads and drill holes

ST

Application: for internal screw thread and drill holes
Material: polyethylene
Standard-Colour: uncoloured

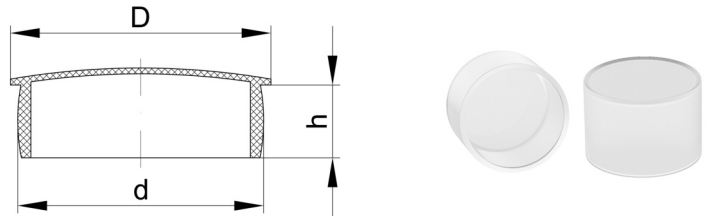

Order No.	Metric thread	DIN 13 thread	Withworth DIN 259	Shaft \varnothing	Head \varnothing	Shaft length	Colour	PU*	MOQ**
				d	D	h			
C102100004000	M 24	M 22 x 1/ 22 x 1,5	R 5/8	21,1	26,0	13,0	nature	5000	-
C102230004000	-	M 24 x 2	-	22,7	29,0	9,0	nature	5000	-
C102300004000	-	M 24 x 1	-	23,0	27,4	19,6	nature	4000	-
C102400004000	M 27	M 25 x 1	R 3/4	24,0	27,0	12,5	nature	4000	-
C102450004000	M 27	M 26 x 1/M 26 x 1,5	R 3/4	25,0	32,0	13,2	nature	1500	-
C1024510004000	M 27	M 25 x 1/M 26 x 1,5	R 3/4	25,0	36,0	13,0	nature	3000	-
C102600004000	M 28 x 2	-	-	26,0	31,5	12,0	nature	3000	-
C102720004000	M 30	M 28 x 1/M 30 x 3	-	27,1	29,6	15,0	nature	3000	-
C102860004000	-	M 30 x 1,5/M 30 x 2	R 7/8	29,0	34,5	15,0	nature	3000	-
C103120004000	M 33	M 32 x 1,5/M 33 x 2	R 1	31,2	38,0	13,0	nature	2000	-
C1031210004000	M 33	M 32 x 1,5/M 33 x 2	R 1	31,2	45,0	13,0	nature	2000	-
C103350004000	-	M 35 x 1,5	-	33,5	41,0	12,1	nature	2000	-
C103400004000	-	M 36 x 2	-	34,0	40,0	20,0	nature	1500	-
C103560004000	M 39	-	R 1 1/8	35,5	47,0	14,5	nature	1500	-
C103650004000	-	M 38 x 1,5/M39 x 3	R 1 1/8	36,5	47,0	18,0	nature	1250	-
C103950004000	-	M 42 x 3	R 1 1/4	39,7	46,0	16,0	nature	1500	-
C1039510004000	-	M 42 x 3	R 1 1/4	39,7	51,0	15,0	nature	1200	-
C104200004000	-	M 45 x 3	-	42,0	44,5	12,8	nature	1500	-
C104330004000	M 48	M 45 x 2	-	43,3	50,5	14,5	nature	1000	-
C104550004000	-	M 48 x 3	-	45,5	51,0	16,0	nature	1000	-
C104580004000	-	-	R 1 1/2	46,0	51,5	16,5	nature	1000	-
C1045810004000	-	-	R 1 1/2	46,2	58,0	16,5	nature	1000	-
C105050004000	M 56	M 52 x 1,5/M 52 x 2	R 1 3/4	51,3	57,0	15,5	nature	750	-
C105200004000	-	M 55 x 3/M 55 x 4/ M 56 x 4	R 1 3/4	52,3	60,0	16,0	nature	1000	-
C105530004000	M 60	M 58 x 3	-	55,3	59,5	19,5	nature	750	-
C105550004000	M 60	M 58 x 3	-	55,5	58,6	15,6	nature	1000	-
C105800004000	-	M 60 x 2/M 60 x 3/M 62 x 4	R 2	57,2	62,3	19,8	nature	500	-
C106150004000	M 68	M 64 x 3/M 65 x 4	-	61,5	74,7	20,0	nature	400	-
C107000004000	-	M 72 x 2/M 72 x 3/M 76 x 6	-	70,0	80,0	18,0	nature	350	-
C108500004000	-	-	-	85,0	95,0	18,0	nature	300	-
C111000004000	-	-	R 4	110,0	130,0	17,5	nature	150	-

Protective caps for external threads and tubes

SKS

Application: for external screw thread and tubes
Material: polyethylene
Standard-Colour: uncoloured

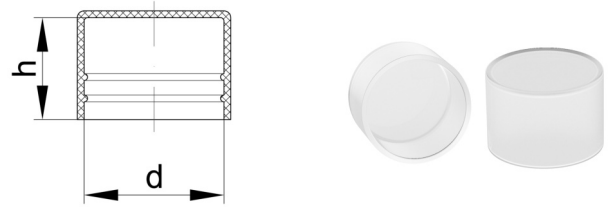

Order No.	Metric thread	Withwort tube thread DIN 259	Steel tubes DIN 2448/2458	Inside Ø	Height	Colour	PU*	MOQ**
				d	h			
C500600004000	M 6	-	-	5,7	12,0	nature	10000	-
C500800004000	M 8	-	5/16	7,8	14,3	nature	10000	-
C501000004000	M 10	R 1/8	13/32	9,8	11,0	nature	10000	-
C501020004000	-	-	-	10,2	8,0	nature	10000	-
C501050004000	-	-	-	10,5	8,0	nature	10000	-
C501200004000	M 12	-	15/32	11,5	12,0	nature	10000	-
C501300004000	-	R 1/4	-	12,7	13,5	nature	10000	-
C5013010004000	-	R 1/4	-	12,7	18,0	nature	10000	-
C501350004000	M 14	-	17/32	13,5	13,5	nature	10000	10000
C501600004000	M 16	-	5/8	15,7	15,0	nature	10000	-
C5016010004000	M 16	-	5/8	15,7	22,8	nature	5000	-
C501700004000	-	3/8	11/16	15,9	14,0	nature	8000	-
C501800004000	M18	-	23/32	17,7	15,0	nature	8000	-
C502000004000	M 20	-	25/32	19,7	14,0	nature	5000	-
C502070004000	-	R 1/2	27/32	20,6	15,0	nature	5000	-
C502130004000	M 22	-	7/8	21,3	15,5	nature	5000	-
C502400004000	M 24	-	15/16	23,5	18,5	nature	4000	-
C502600004000	M 26	-	-	25,4	17,5	nature	3000	-
C502730004000	-	R 3/4	11/16	26,2	18,5	nature	3000	-
C503000004000	M 30	-	-	29,3	18,0	nature	2000	-
C503430004000	-	R 1	1 11/32	33,4	22,5	nature	1500	-
C5034310004000	-	R 1	1 11/32	33,4	45,0	nature	800	-
C503480004000	-	-	-	34,8	25,0	nature	1500	-
C503600004000	-	-	-	35,7	14,0	nature	1500	-
C503800004000	-	-	1 1/2	37,5	20,0	nature	1500	-
C504210004000	-	R 1 1/4	1 11/16	41,9	28,0	nature	800	-
C504840004000	-	R 1 1/2	1 29/32	47,8	29,5	nature	500	-
C505200004000	-	-	-	51,6	16,0	nature	500	-
C505300004000	-	R 1 3/4	-	52,5	30,0	nature	500	-
C505730004000	-	-	2 1/4	56,7	19,0	nature	500	-
C506060004000	-	R 2	2 3/8	59,7	30,0	nature	450	-

Please note that the product illustrations are exemplary images that could deviate from the ordered/delivered products.

All of the dimensions are in mm should nothing to the contrary be stated.

*PU = Packaging Unit, SW = Spanner opening, n.w. = not detachable, o. K. = excl. The head, o. B. = excl. The collar, m. R. = with the radius, MOQ = Minimum Order Quantity.

** MOQ: Parts with MOQ, set-up costs may apply.

We exclusively sell to the trade and industry. Please note our minimum order quantities and the minimum order value per delivery. We would be pleased to send you an offer that is tailored to your needs should you require special colours, deviating dimensions, bioplastics, or larger order quantities.

Protective caps for external threads and tubes

SKS

Application: for external screw thread and tubes
Material: polyethylene
Standard-Colour: uncoloured

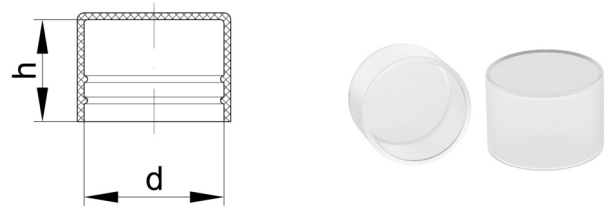

Order No.	Metric thread	Withwort tube thread DIN 259	Steel tubes DIN 2448/2458	Inside Ø	Height	Colour	PU*	MOQ**
				d	h			
C5060620004000	-	R2	2 3/8	59,7	-	nature	400	-
C507000004000	-	-	2 1/4	69,8	25,0	nature	400	-
C507160004000	-	R 2 1/2	-	75,5	35,0	nature	200	-
C507650004000	-	-	3	75,8	18,0	nature	400	-
C508000004000	-	-	-	79,8	25,0	nature	300	-
C508920004000	-	R 3	-	88,4	36,0	nature	150	-
C510180004000	-	-	4	108,8	-	nature	150	-

Please note that the product illustrations are exemplary images that could deviate from the ordered/delivered products.

All of the dimensions are in mm should nothing to the contrary be stated.

*PU = Packaging Unit, SW = Spanner opening, n.w. = not detachable, o. K. = excl. The head, o. B. = excl. The collar, m. R. = with the radius, MOQ = Minimum Order Quantity.

** MOQ: Parts with MOQ, set-up costs may apply.

We exclusively sell to the trade and industry. Please note our minimum order quantities and the minimum order value per delivery. We would be pleased to send you an offer that is tailored to your needs should you require special colours, deviating dimensions, bioplastics, or larger order quantities.