

1 Glides, inserts and plugs

Plastic inserts and plastic plugs for round, rectangular, square, oval, triangular, and inch tubes for insertion. Some also with felt, plastic, or metal slide face.



GFL
Page: 2



GL
Page: 3



GLF
Page: 11



GLK
Page: 12



GLP 1
Page: 13



GLP 2
Page: 14



GLR
Page: 15



LGG
Page: 17



SL
Page: 18



GFS
Page: 22



GR
Page: 23



GRF
Page: 24



GRL
Page: 25



GRP 1
Page: 26



GRP 2
Page: 27



GRS
Page: 28



GS
Page: 29



LGS
Page: 30



GDF
Page: 31



GDK
Page: 32



GDM
Page: 33



GFN
Page: 34



GKN
Page: 35



GMN
Page: 36



GOF
Page: 37



GOL
Page: 38



DZ
Page: 39



GLZ
Page: 40

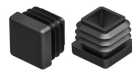

E
Page: 41



EF
Page: 45

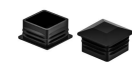

ES
Page: 46

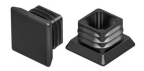

H
Page: 47

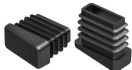

G
Page: 48

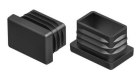

F
Page: 49



FF
Page: 60



FS
Page: 61



FSS
Page: 62



FO
Page: 63



FOG 1
Page: 65



FOG 2
Page: 66

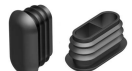

FOS
Page: 67



FOW
Page: 68

Glides with felt slide base

Application: for round tubes
 Additional Info: Attention! Please consider that not all glides have the same clamping ribs form
 Material: polyethylene
 Standard-Colour: black

GFL



| Order No. | Tube outside Ø | Head Ø | Height | Shaft Ø | Shaft length | Rib Ø | Colour | PU* | MOQ** |
|-----------|----------------|--------|--------|---------|--------------|-------|--------|------|-------|
| | | D | H | d | L | d1 | | | |
| 12482.00 | 15 x 1,5-2 | 15,0 | 7,0 | 8,0 | 9,6 | 13,2 | black | 500 | - |
| 12483.00 | 16 x 1,5-2 | 16,0 | 7,0 | 10,0 | 10,0 | 14,1 | black | 1000 | - |
| 12484.00 | 18 x 1,5-2 | 18,0 | 7,0 | 13,3 | 12,0 | 16,8 | black | 1000 | - |
| 12485.00 | 19 x 1,5-2 | 19,0 | 7,0 | 14,2 | 11,0 | 17,8 | black | 1000 | - |
| 12486.00 | 20 x 1,5-2 | 20,0 | 7,0 | 15,1 | 12,0 | 19,0 | black | 1000 | - |
| 12487.00 | 22 x 1,5-2 | 22,0 | 7,0 | 15,8 | 11,8 | 20,6 | black | 1000 | - |
| 12488.00 | 25 x 1,5-2 | 25,0 | 8,0 | 18,8 | 11,8 | 24,0 | black | 500 | - |
| 12490.00 | 28 x 1,5-2 | 28,0 | 8,0 | 21,5 | 14,0 | 27,0 | black | 100 | - |
| 12491.00 | 30 x 1,5-2 | 30,0 | 8,0 | 23,4 | 14,0 | 29,0 | black | 100 | - |
| 12492.00 | 32 x 1,5-2 | 32,0 | 8,0 | 26,3 | 14,5 | 30,5 | black | 500 | - |
| 12494.00 | 35 x 1,5-2 | 35,0 | 8,0 | 29,5 | 14,0 | 34,2 | black | 500 | - |

Please note that the product illustrations are exemplary images that could deviate from the ordered/delivered products.

All of the dimensions are in mm should nothing to the contrary be stated.

*PU = Packaging Unit, SW = Spanner opening, n.w. = not detachable, o. K. = excl. The head, o. B. = excl. The collar, m. R. = with the radius, MOQ = Minimum Order Quantity.

** MOQ: Parts with MOQ, set-up costs may apply.

We exclusively sell to the trade and industry. Please note our minimum order quantities and the minimum order value per delivery. We would be pleased to send you an offer that is tailored to your needs should you require special colours, deviating dimensions, bioplastics, or larger order quantities.

Inserts for round tubes

GL

Application: for round tubes
 Additional Info: optionally available with welded felt.
 Attention! Please consider that not all glides have the same clamping ribs form
 Material: polyethylene
 Standard-Colour: black, white, grey

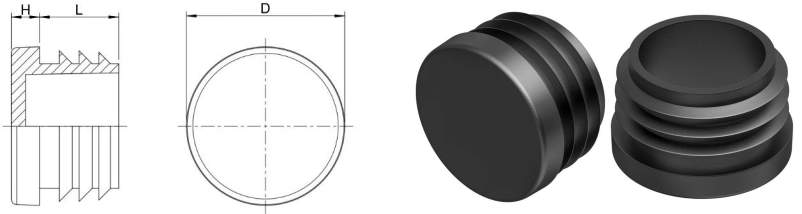

| Order No. | Tube outside Ø | For other tube wall thickness | Head Ø | Height | Shaft length | Colour | PU* | MOQ** |
|-----------|----------------|-------------------------------|--------|--------|--------------|--------|-------|-------|
| | | | D | H | L | | | |
| 12560.00 | 125 | 1-4 | 124,4 | 6,0 | 33,5 | black | 50 | - |
| 12560.01 | 125 | 1-4 | 124,4 | 6,0 | 33,5 | grey | 50 | - |
| 12560.02 | 125 | 1-4 | 124,4 | 6,0 | 33,5 | white | 50 | - |
| 12562.00 | 125 | 4-7,5 | 124,4 | 6,0 | 33,5 | black | 50 | - |
| 12562.01 | 125 | 4-7,5 | 124,4 | 6,0 | 33,5 | grey | 50 | - |
| 12562.02 | 125 | 4-7,5 | 124,4 | 6,0 | 33,5 | white | 50 | - |
| 12478.00 | 10 | | 10,0 | 4,0 | 6,0 | black | 5000 | - |
| 12478.01 | 10 | | 10,0 | 4,0 | 6,0 | black | 1000 | 5000 |
| 12478.02 | 10 | | 10,0 | 4,0 | 6,0 | grey | 5000 | 5000 |
| 12478.03 | 10 | | 10,0 | 4,0 | 6,0 | grey | 1000 | 5000 |
| 12478.04 | 10 | | 10,0 | 4,0 | 6,0 | white | 5000 | 5000 |
| 12479.00 | 12 | 1-1,5 | 12,0 | 4,0 | 10,0 | black | 10000 | - |
| 12479.01 | 12 | 1-1,5 | 12,0 | 4,0 | 10,0 | black | 1000 | - |
| 12479.02 | 12 | 1-1,5 | 12,0 | 4,0 | 10,0 | grey | 10000 | 10000 |
| 12479.03 | 12 | 1-1,5 | 12,0 | 4,0 | 10,0 | grey | 1000 | 10000 |
| 12479.04 | 12 | 1-1,5 | 12,0 | 4,0 | 10,0 | white | 10000 | 10000 |
| 12479.05 | 12 | 1-1,5 | 12,0 | 4,0 | 10,0 | white | 1000 | 10000 |
| 12480.01 | 13 | | 13,0 | 4,0 | 10,0 | black | 5000 | - |
| 12480.02 | 13 | | 13,0 | 4,0 | 10,0 | black | 1000 | 5000 |
| 12480.03 | 13 | | 13,0 | 4,0 | 10,0 | grey | 5000 | 5000 |
| 12480.04 | 13 | | 13,0 | 4,0 | 10,0 | grey | 1000 | 5000 |
| 12480.05 | 13 | | 13,0 | 4,0 | 10,0 | white | 5000 | 5000 |
| 12480.06 | 13 | | 13,0 | 4,0 | 10,0 | white | 1000 | 5000 |
| 12481.00 | 14 | | 14,0 | 4,0 | 9,3 | black | 5000 | - |
| 12481.01 | 14 | | 14,0 | 4,0 | 9,3 | black | 1000 | 5000 |
| 12481.02 | 14 | | 14,0 | 4,0 | 9,3 | grey | 5000 | 5000 |
| 12481.03 | 14 | | 14,0 | 4,0 | 9,3 | grey | 1000 | 5000 |
| 12481.04 | 14 | | 14,0 | 4,0 | 9,3 | white | 5000 | 5000 |
| 12481.05 | 14 | | 14,0 | 4,0 | 9,3 | white | 1000 | 5000 |
| 12482.01 | 15 | | 15,0 | 4,0 | 9,6 | black | 5000 | - |
| 12482.02 | 15 | | 15,0 | 4,0 | 9,6 | black | 1000 | 5000 |

Please note that the product illustrations are exemplary images that could deviate from the ordered/delivered products.

All of the dimensions are in mm should nothing to the contrary be stated.

*PU = Packaging Unit, SW = Spanner opening, n.w. = not detachable, o. K. = excl. The head, o. B. = excl. The collar, m. R. = with the radius, MOQ = Minimum Order Quantity.

** MOQ: Parts with MOQ, set-up costs may apply.

We exclusively sell to the trade and industry. Please note our minimum order quantities and the minimum order value per delivery. We would be pleased to send you an offer that is tailored to your needs should you require special colours, deviating dimensions, bioplastics, or larger order quantities.

Inserts for round tubes

Application: for round tubes
Material: polyethylene
Standard-Colour: black, white, grey

GL

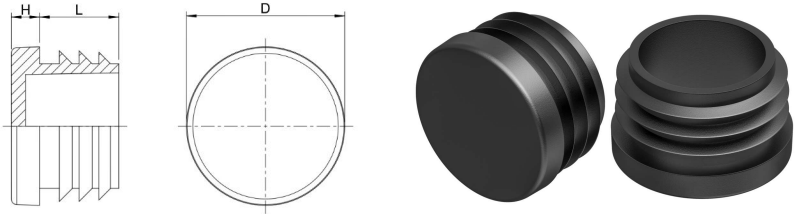

| Order No. | Tube outside Ø | For other tube wall thickness | Head Ø | Height | Shaft length | Colour | PU* | MOQ** |
|-----------|----------------|-------------------------------|--------|--------|--------------|--------|-------|-------|
| | | | D | H | L | | | |
| 12482.03 | 15 | | 15,0 | 4,0 | 9,6 | grey | 5000 | 5000 |
| 12482.04 | 15 | | 15,0 | 4,0 | 9,6 | grey | 1000 | 5000 |
| 12482.05 | 15 | | 15,0 | 4,0 | 9,6 | white | 5000 | 5000 |
| 12482.06 | 15 | | 15,0 | 4,0 | 9,6 | white | 1000 | 5000 |
| 12483.01 | 16 | | 16,0 | 4,0 | 10,0 | black | 10000 | - |
| 12483.02 | 16 | | 16,0 | 4,0 | 10,0 | black | 1000 | - |
| 12483.06 | 16 | | 16,0 | 4,0 | 10,0 | grey | 10000 | 10000 |
| 12483.07 | 16 | | 16,0 | 4,0 | 10,0 | grey | 1000 | 10000 |
| 12483.09 | 16 | | 16,0 | 4,0 | 10,0 | white | 10000 | 10000 |
| 12483.10 | 16 | | 16,0 | 4,0 | 10,0 | white | 1000 | 10000 |
| 12484.01 | 18 | | 18,0 | 4,1 | 12,0 | black | 5000 | - |
| 12484.02 | 18 | | 18,0 | 4,1 | 12,0 | black | 1000 | 5000 |
| 12484.03 | 18 | | 18,0 | 4,1 | 12,0 | grey | 5000 | 15000 |
| 12484.04 | 18 | | 18,0 | 4,1 | 12,0 | grey | 1000 | 15000 |
| 12484.05 | 18 | | 18,0 | 4,1 | 12,0 | white | 5000 | 15000 |
| 12484.06 | 18 | | 18,0 | 4,1 | 12,0 | white | 1000 | 15000 |
| 12485.01 | 19 | | 19,0 | 4,1 | 11,0 | black | 5000 | - |
| 12485.02 | 19 | | 19,0 | 4,1 | 11,0 | black | 1000 | 5000 |
| 12485.03 | 19 | | 19,0 | 4,1 | 11,0 | grey | 5000 | 10000 |
| 12485.04 | 19 | | 19,0 | 4,1 | 11,0 | grey | 1000 | 10000 |
| 12485.05 | 19 | | 19,0 | 4,1 | 11,0 | white | 5000 | 10000 |
| 12485.06 | 19 | | 19,0 | 4,1 | 11,0 | white | 1000 | 10000 |
| 12486.01 | 20 | | 20,0 | 4,0 | 12,0 | black | 5000 | - |
| 12486.02 | 20 | | 20,0 | 4,0 | 12,0 | black | 1000 | - |
| 12486.05 | 20 | | 20,0 | 4,0 | 12,0 | grey | 5000 | - |
| 12486.06 | 20 | | 20,0 | 4,0 | 12,0 | grey | 1000 | 5000 |
| 12486.08 | 20 | | 20,0 | 4,0 | 12,0 | white | 5000 | - |
| 12486.09 | 20 | | 20,0 | 4,0 | 12,0 | white | 1000 | 5000 |
| 12487.01 | 22 | | 22,0 | 4,0 | 11,8 | black | 5000 | - |
| 12487.02 | 22 | | 22,0 | 4,0 | 11,8 | black | 1000 | - |
| 12487.03 | 22 | | 22,0 | 4,0 | 11,8 | grey | 5000 | 10000 |

Please note that the product illustrations are exemplary images that could deviate from the ordered/delivered products.

All of the dimensions are in mm should nothing to the contrary be stated.

*PU = Packaging Unit, SW = Spanner opening, n.w. = not detachable, o. K. = excl. The head, m. R. = with the radius, MOQ = Minimum Order Quantity.

** MOQ: Parts with MOQ, set-up costs may apply.

We exclusively sell to the trade and industry. Please note our minimum order quantities and the minimum order value per delivery. We would be pleased to send you an offer that is tailored to your needs should you require special colours, deviating dimensions, bioplastics, or larger order quantities.

Inserts for round tubes

Application: for round tubes
Material: polyethylene
Standard-Colour: black, white, grey

GL

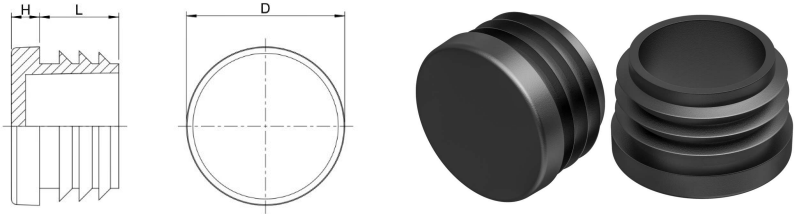

| Order No. | Tube outside \varnothing | For other tube wall thickness | Head \varnothing | Height | Shaft length | Colour | PU* | MOQ** |
|-----------|----------------------------|-------------------------------|--------------------|--------|--------------|--------|------|-------|
| | | | D | H | L | | | |
| 12487.04 | 22 | | 22,0 | 4,0 | 11,8 | grey | 1000 | 10000 |
| 12487.06 | 22 | | 22,0 | 4,0 | 11,8 | white | 5000 | 10000 |
| 12487.07 | 22 | | 22,0 | 4,0 | 11,8 | white | 1000 | 10000 |
| 12488.02 | 25 | | 25,0 | 5,0 | 11,8 | black | 5000 | - |
| 12488.03 | 25 | | 25,0 | 5,0 | 11,8 | black | 500 | - |
| 12488.05 | 25 | | 25,0 | 5,0 | 11,8 | grey | 5000 | - |
| 12488.06 | 25 | | 25,0 | 5,0 | 11,8 | grey | 500 | 5000 |
| 12488.07 | 25 | | 25,0 | 5,0 | 11,8 | white | 5000 | - |
| 12488.08 | 25 | | 25,0 | 5,0 | 11,8 | white | 500 | 5000 |
| 12489.00 | 27 | | 27,0 | 5,0 | 13,8 | black | 2500 | - |
| 12489.01 | 27 | | 27,0 | 5,0 | 13,8 | black | 500 | 2500 |
| 12489.02 | 27 | | 27,0 | 5,0 | 13,8 | grey | 2500 | 2500 |
| 12489.03 | 27 | | 27,0 | 5,0 | 13,8 | white | 2500 | 2500 |
| 12490.01 | 28 | | 28,0 | 5,0 | 14,0 | black | 5000 | - |
| 12490.02 | 28 | | 28,0 | 5,0 | 14,0 | black | 500 | - |
| 12490.03 | 28 | | 28,0 | 5,0 | 14,0 | grey | 5000 | 5000 |
| 12490.04 | 28 | | 28,0 | 5,0 | 14,0 | grey | 500 | 4000 |
| 12490.05 | 28 | | 28,0 | 5,0 | 14,0 | white | 5000 | 5000 |
| 12490.06 | 28 | | 28,0 | 5,0 | 14,0 | white | 500 | 4000 |
| 12491.01 | 30 | | 30,0 | 5,0 | 14,0 | black | 2000 | - |
| 12491.02 | 30 | | 30,0 | 5,0 | 14,0 | black | 500 | - |
| 12491.03 | 30 | | 30,0 | 5,0 | 14,0 | grey | 2000 | 6000 |
| 12491.04 | 30 | | 30,0 | 5,0 | 14,0 | grey | 500 | 6000 |
| 12491.05 | 30 | | 30,0 | 5,0 | 14,0 | white | 2000 | 6000 |
| 12491.06 | 30 | | 30,0 | 5,0 | 14,0 | white | 500 | 6000 |
| 12492.01 | 32 | | 32,0 | 5,0 | 14,5 | black | 2000 | - |
| 12492.02 | 32 | | 32,0 | 5,0 | 14,5 | black | 500 | 2000 |
| 12492.03 | 32 | | 32,0 | 5,0 | 14,5 | grey | 2000 | - |
| 12492.04 | 32 | | 32,0 | 5,0 | 14,5 | grey | 500 | 2000 |
| 12492.05 | 32 | | 32,0 | 5,0 | 14,5 | white | 2000 | 4000 |
| 12492.06 | 32 | | 32,0 | 5,0 | 14,5 | white | 500 | 4000 |

Please note that the product illustrations are exemplary images that could deviate from the ordered/delivered products.

All of the dimensions are in mm should nothing to the contrary be stated.

*PU = Packaging Unit, SW = Spanner opening, n.w. = not detachable, o. K. = excl. The head, o. B. = excl. The collar, m. R. = with the radius, MOQ = Minimum Order Quantity.

** MOQ: Parts with MOQ, set-up costs may apply.

We exclusively sell to the trade and industry. Please note our minimum order quantities and the minimum order value per delivery. We would be pleased to send you an offer that is tailored to your needs should you require special colours, deviating dimensions, bioplastics, or larger order quantities.

Inserts for round tubes

Application: for round tubes
 Material: polyethylene
 Standard-Colour: black, white, grey

GL

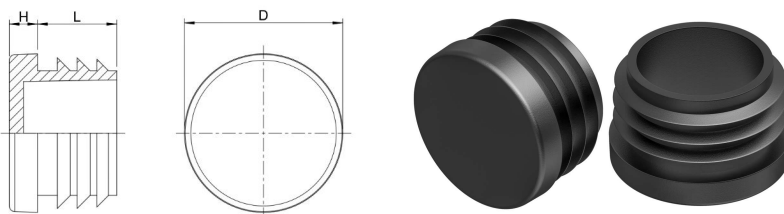

| Order No. | Tube outside \varnothing | For other tube wall thickness | Head \varnothing | Height | Shaft length | Colour | PU* | MOQ** |
|-----------|----------------------------|-------------------------------|--------------------|--------|--------------|--------|------|-------|
| | | | D | H | L | | | |
| 12493.00 | 34 | | 34,0 | 5,5 | 14,5 | black | 2500 | - |
| 12493.01 | 34 | | 34,0 | 5,5 | 14,5 | black | 500 | - |
| 12493.02 | 34 | | 34,0 | 5,5 | 14,5 | grey | 2500 | - |
| 12493.03 | 34 | | 34,0 | 5,5 | 14,5 | white | 2500 | 2500 |
| 12493.04 | 34 | | 34,0 | 5,5 | 14,5 | white | 500 | 2500 |
| 12494.01 | 35 | | 35,0 | 5,0 | 14,3 | black | 2500 | - |
| 12494.02 | 35 | | 35,0 | 5,0 | 14,3 | black | 250 | - |
| 12494.03 | 35 | | 35,0 | 5,0 | 14,3 | grey | 2500 | 2500 |
| 12494.04 | 35 | | 35,0 | 5,0 | 14,3 | white | 2500 | 2500 |
| 12494.05 | 35 | | 35,0 | 5,0 | 14,3 | white | 250 | 2500 |
| 12495.00 | 36 | | 36,0 | 5,0 | 13,8 | black | 2000 | - |
| 12495.01 | 36 | | 36,0 | 5,0 | 13,8 | grey | 1000 | 3000 |
| 12495.02 | 36 | | 36,0 | 5,0 | 13,8 | white | 1000 | 3000 |
| 12496.01 | 38 | | 38,0 | 5,0 | 11,8 | black | 1000 | - |
| 12496.02 | 38 | | 38,0 | 5,0 | 11,8 | grey | 1000 | 2000 |
| 12496.03 | 38 | | 38,0 | 5,0 | 11,8 | white | 1000 | - |
| 12497.01 | 40 | | 40,0 | 5,0 | 11,7 | black | 1000 | - |
| 12497.03 | 40 | | 40,0 | 5,0 | 11,7 | grey | 1000 | - |
| 12497.04 | 40 | | 40,0 | 5,0 | 11,7 | white | 1000 | 2000 |
| 12498.00 | 42 | | 42,0 | 5,0 | 11,5 | black | 1000 | - |
| 12498.01 | 42 | | 42,0 | 5,0 | 11,5 | grey | 1000 | 2000 |
| 12498.02 | 42 | | 42,0 | 5,0 | 11,5 | white | 1000 | 2000 |
| 12499.00 | 45 | | 45,3 | 5,0 | 15,0 | black | 1000 | - |
| 12499.01 | 45 | | 45,3 | 5,0 | 15,0 | grey | 1000 | - |
| 12499.02 | 45 | | 45,3 | 5,0 | 15,0 | white | 1000 | 2000 |
| 12500.00 | 50 | 1,5-2,5 | 50,0 | 5,2 | 16,0 | black | 1000 | - |
| 12500.01 | 50 | 1,5-2,5 | 50,0 | 5,2 | 16,0 | black | 100 | 1000 |
| 12500.02 | 50 | 1,5-2,5 | 50,0 | 5,2 | 16,0 | grey | 1000 | 2000 |
| 12500.03 | 50 | 1,5-2,5 | 50,0 | 5,2 | 16,0 | white | 1000 | 2000 |
| 12501.00 | 55 | | 55,0 | 4,7 | 13,7 | black | 1000 | - |
| 12501.01 | 55 | | 55,0 | 4,7 | 13,7 | black | 100 | 1000 |

Please note that the product illustrations are exemplary images that could deviate from the ordered/delivered products.

All of the dimensions are in mm should nothing to the contrary be stated.

*PU = Packaging Unit, SW = Spanner opening, n.w. = not detachable, o. K. = excl. The head, o. B. = excl. The collar, m. R. = with the radius, MOQ = Minimum Order Quantity.

** MOQ: Parts with MOQ, set-up costs may apply.

We exclusively sell to the trade and industry. Please note our minimum order quantities and the minimum order value per delivery. We would be pleased to send you an offer that is tailored to your needs should you require special colours, deviating dimensions, bioplastics, or larger order quantities.

Inserts for round tubes

Application: for round tubes
Material: polyethylene
Standard-Colour: black, white, grey

GL

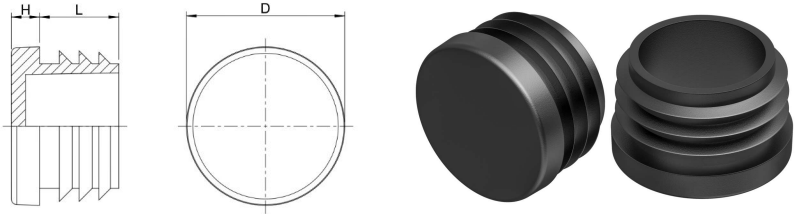

| Order No. | Tube outside Ø | For other tube wall thickness | Head Ø | Height | Shaft length | Colour | PU* | MOQ** |
|-----------|----------------|-------------------------------|--------|--------|--------------|-------------|------|-------|
| | | | D | H | L | | | |
| 12501.02 | 55 | | 55,0 | 4,7 | 13,7 | grey | 1000 | 2000 |
| 12501.03 | 55 | | 55,0 | 4,7 | 13,7 | grey | 100 | 2000 |
| 12501.04 | 55 | | 55,0 | 4,7 | 13,7 | white | 1000 | 2000 |
| 12501.05 | 55 | | 55,0 | 4,7 | 13,7 | white | 100 | 2000 |
| 12502.00 | 65 | 1,5 - 3,5 | 65,0 | 5,0 | 21,0 | black | 250 | - |
| 12502.01 | 65 | 1,5 - 3,5 | 65,0 | 5,0 | 21,0 | trafficgrey | 250 | - |
| 12503.00 | 70 | | 70,0 | 5,3 | 21,0 | black | 250 | 1000 |
| 12504.00 | 80 | 1,5-2 | 80,0 | 6,5 | 17,5 | black | 300 | - |
| 12504.01 | 80 | 1,5-2 | 80,0 | 6,5 | 17,5 | grey | 300 | 600 |
| 12504.02 | 80 | 1,5-2 | 80,0 | 6,5 | 17,5 | white | 300 | 600 |
| 12506.00 | 51 | 2-3,5 | 51,1 | 4,6 | 15,8 | black | 1000 | 2000 |
| 12506.01 | 51 | 2-3,5 | 51,1 | 4,6 | 15,8 | grey | 1000 | 1000 |
| 12506.02 | 51 | 2-3,5 | 51,1 | 4,6 | 15,8 | white | 1000 | 1000 |
| 12507.00 | 70 | 1-3,5 | 70,0 | 5,0 | 21,0 | black | 225 | - |
| 12507.01 | 70 | 1-3,5 | 70,0 | 5,0 | 21,0 | grey | 225 | - |
| 12507.02 | 70 | 1-3,5 | 70,0 | 5,0 | 21,0 | white | 225 | - |
| 12508.00 | 48 | 1,5-2,5 | 48,0 | 5,1 | 18,0 | black | 1000 | - |
| 12508.01 | 48 | 1,5-2,5 | 48,0 | 5,1 | 18,0 | black | 100 | 1000 |
| 12508.02 | 48 | 1,5-2,5 | 48,0 | 5,1 | 18,0 | grey | 1000 | 2000 |
| 12508.03 | 48 | 1,5-2,5 | 48,0 | 5,1 | 18,0 | grey | 100 | 2000 |
| 12508.04 | 48 | 1,5-2,5 | 48,0 | 5,1 | 18,0 | white | 1000 | 2000 |
| 12508.05 | 48 | 1,5-2,5 | 48,0 | 5,1 | 18,0 | white | 100 | 2000 |
| 12509.00 | 55 | 1-3 | 55,0 | 5,0 | 14,5 | black | 500 | - |
| 12509.01 | 55 | 1-3 | 55,0 | 5,0 | 14,5 | grey | 500 | - |
| 12509.02 | 55 | 1-3 | 55,0 | 5,0 | 14,5 | white | 500 | - |
| 12510.00 | 60 | 1,5-2,5 | 60,0 | 5,3 | 21,4 | black | 500 | - |
| 12510.01 | 60 | 1,5-2,5 | 60,0 | 5,3 | 21,4 | grey | 500 | - |
| 12510.02 | 60 | 1,5-2,5 | 60,0 | 5,3 | 21,4 | white | 500 | 1500 |
| 12511.00 | 70 | 2-4,5 | 70,0 | 5,3 | 21,0 | black | 250 | - |
| 12511.01 | 70 | 2-4,5 | 70,0 | 5,3 | 21,0 | grey | 250 | 1000 |
| 12511.02 | 70 | 2-4,5 | 70,0 | 5,3 | 21,0 | white | 250 | 1000 |

Please note that the product illustrations are exemplary images that could deviate from the ordered/delivered products.

All of the dimensions are in mm should nothing to the contrary be stated.

*PU = Packaging Unit, SW = Spanner opening, n.w. = not detachable, o. K. = excl. The head, o. B. = excl. The collar, m. R. = with the radius, MOQ = Minimum Order Quantity.

** MOQ: Parts with MOQ, set-up costs may apply.

We exclusively sell to the trade and industry. Please note our minimum order quantities and the minimum order value per delivery. We would be pleased to send you an offer that is tailored to your needs should you require special colours, deviating dimensions, bioplastics, or larger order quantities.

Inserts for round tubes

GL

Application: for round tubes
Material: polyethylene
Standard-Colour: black, white, grey

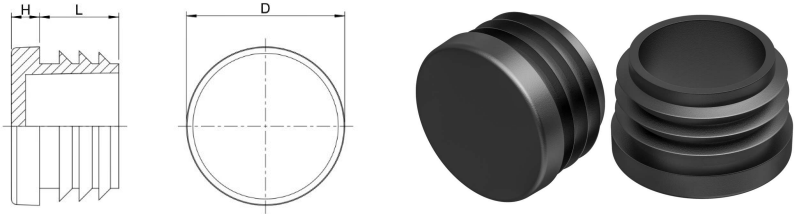

| Order No. | Tube outside Ø | For other tube wall thickness | Head Ø | Height | Shaft length | Colour | PU* | MOQ** |
|-----------|----------------|-------------------------------|--------|--------|--------------|-------------|------|-------|
| | | | D | H | L | | | |
| 12512.00 | 76 | 1,5-2,5 | 76,0 | 5,0 | 21,5 | black | 250 | - |
| 12512.01 | 76 | 1,5-2,5 | 76,0 | 5,0 | 21,5 | grey | 250 | 1000 |
| 12512.02 | 76 | 1,5-2,5 | 76,0 | 5,0 | 21,5 | white | 250 | 1000 |
| 12514.00 | 102 | 2-4 | 102,0 | 5,0 | 20,0 | black | 250 | - |
| 12514.01 | 102 | 2-4 | 102,0 | 5,0 | 20,0 | grey | 250 | 500 |
| 12514.02 | 102 | 2-4 | 102,0 | 5,0 | 20,0 | white | 250 | 500 |
| 12517.00 | 120 | 2-4 | 119,5 | 5,6 | 28,0 | black | 60 | - |
| 12517.01 | 120 | 2-4 | 119,5 | 5,6 | 28,0 | trafficgrey | 60 | - |
| 12517.02 | 120 | 2-4 | 119,5 | 5,6 | 28,0 | white | 60 | - |
| 12518.00 | 130 | 2-6 | 130,0 | 6,0 | 33,5 | black | 40 | - |
| 12518.01 | 130 | 2-6 | 130,0 | 6,0 | 33,5 | grey | 40 | 120 |
| 12518.02 | 130 | 2-6 | 130,0 | 6,0 | 33,5 | white | 40 | - |
| 12519.00 | 140 | 2-6,5 | 140,0 | 6,0 | 33,5 | black | 40 | - |
| 12519.01 | 140 | 2-6,5 | 140,0 | 6,0 | 33,5 | grey | 40 | - |
| 12519.02 | 140 | 2-6,5 | 140,0 | 6,0 | 33,5 | white | 40 | - |
| 12520.00 | 150 | 2-7 | 150,7 | 6,0 | 33,5 | black | 30 | - |
| 12520.01 | 150 | 2-7 | 150,7 | 6,0 | 33,5 | grey | 30 | - |
| 12520.02 | 150 | 2-7 | 150,7 | 6,0 | 33,5 | white | 30 | - |
| 12534.00 | 25 | 3,0 | 25,0 | 5,0 | 11,8 | black | 5000 | - |
| 12534.01 | 25 | 3,0 | 25,0 | 5,0 | 11,8 | black | 500 | 5000 |
| 12534.02 | 25 | 3,0 | 25,0 | 5,0 | 11,8 | grey | 5000 | 10000 |
| 12534.03 | 25 | 3,0 | 25,0 | 5,0 | 11,8 | grey | 500 | 5000 |
| 12534.04 | 25 | 3,0 | 25,0 | 5,0 | 11,8 | white | 5000 | 10000 |
| 12534.05 | 25 | 3,0 | 25,0 | 5,0 | 11,8 | white | 500 | 5000 |
| 12535.00 | 30 | 3,0 | 30,0 | 5,0 | 14,0 | black | 2500 | - |
| 12535.01 | 30 | 3,0 | 30,0 | 5,0 | 14,0 | black | 500 | 2500 |
| 12535.02 | 30 | 3,0 | 30,0 | 5,0 | 14,0 | grey | 2500 | 5000 |
| 12535.03 | 30 | 3,0 | 30,0 | 5,0 | 14,0 | grey | 500 | 5000 |
| 12535.04 | 30 | 3,0 | 30,0 | 5,0 | 14,0 | white | 2500 | 5000 |
| 12535.05 | 30 | 3,0 | 30,0 | 5,0 | 14,0 | white | 500 | 5000 |
| 12536.00 | 32 | 3,0 | 32,0 | 5,0 | 14,0 | black | 2000 | - |

Please note that the product illustrations are exemplary images that could deviate from the ordered/delivered products.

All of the dimensions are in mm should nothing to the contrary be stated.

*PU = Packaging Unit, SW = Spanner opening, n.w. = not detachable, o. K. = excl. The head, o. B. = excl. The collar, m. R. = with the radius, MOQ = Minimum Order Quantity.

** MOQ: Parts with MOQ, set-up costs may apply.

We exclusively sell to the trade and industry. Please note our minimum order quantities and the minimum order value per delivery. We would be pleased to send you an offer that is tailored to your needs should you require special colours, deviating dimensions, bioplastics, or larger order quantities.

Inserts for round tubes

Application: for round tubes
Material: polyethylene
Standard-Colour: black, white, grey

GL

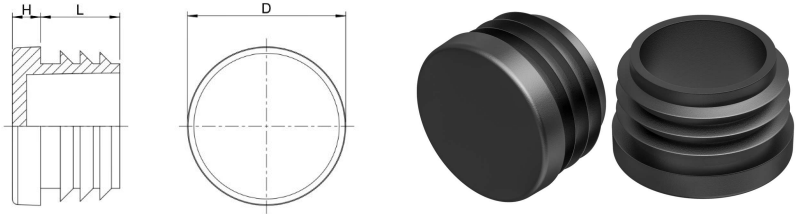

| Order No. | Tube outside Ø | For other tube wall thickness | Head Ø | Height | Shaft length | Colour | PU* | MOQ** |
|-----------|----------------|-------------------------------|--------|--------|--------------|--------|------|-------|
| | | | D | H | L | | | |
| 12536.01 | 32 | 3,0 | 32,0 | 5,0 | 14,0 | black | 500 | 2000 |
| 12536.02 | 32 | 3,0 | 32,0 | 5,0 | 14,0 | grey | 2000 | 2000 |
| 12536.03 | 32 | 3,0 | 32,0 | 5,0 | 14,0 | grey | 500 | 2000 |
| 12536.04 | 32 | 3,0 | 32,0 | 5,0 | 14,0 | white | 2000 | 2000 |
| 12536.05 | 32 | 3,0 | 32,0 | 5,0 | 14,0 | white | 500 | 2000 |
| 12537.00 | 40 | 3,0 | 40,0 | 5,0 | 11,7 | black | 2000 | - |
| 12537.01 | 40 | 3,0 | 40,0 | 5,0 | 11,7 | black | 500 | 2000 |
| 12537.02 | 40 | 3,0 | 40,0 | 5,0 | 11,7 | grey | 2000 | 2000 |
| 12537.03 | 40 | 3,0 | 40,0 | 5,0 | 11,7 | grey | 500 | 2000 |
| 12537.04 | 40 | 3,0 | 40,0 | 5,0 | 11,7 | white | 2000 | 2000 |
| 12537.05 | 40 | 3,0 | 40,0 | 5,0 | 11,7 | white | 500 | 2000 |
| 12538.00 | 42 | 3-4 | 42,0 | 4,7 | 12,0 | black | 1000 | - |
| 12538.01 | 42 | 3-4 | 42,0 | 4,7 | 12,0 | grey | 1000 | 3000 |
| 12539.00 | 46 | 1,5-3,5 | 45,9 | 4,7 | 11,7 | black | 900 | - |
| 12539.01 | 46 | 1,5-3,5 | 45,9 | 4,7 | 11,7 | grey | 900 | - |
| 12539.02 | 46 | 1,5-3,5 | 45,9 | 4,7 | 11,7 | white | 900 | - |
| 12540.00 | 48 | 3-4 | 48,0 | 5,1 | 17,8 | black | 1000 | - |
| 12540.01 | 48 | 3-4 | 48,0 | 5,1 | 17,8 | black | 100 | 1000 |
| 12540.02 | 48 | 3-4 | 48,0 | 5,1 | 17,8 | grey | 1000 | 2000 |
| 12540.03 | 48 | 3-4 | 48,0 | 5,1 | 17,8 | white | 1000 | 2000 |
| 12541.00 | 50 | 2,5-3,5 | 50,0 | 5,2 | 17,5 | black | 1000 | - |
| 12541.01 | 50 | 2,5-3,5 | 50,0 | 5,2 | 17,5 | grey | 1000 | 2000 |
| 12541.02 | 50 | 2,5-3,5 | 50,0 | 5,2 | 17,5 | white | 1000 | 2000 |
| 12542.01 | 60 | 3-4 | 60,0 | 5,3 | 21,3 | black | 500 | - |
| 12542.02 | 60 | 3-4 | 60,0 | 5,3 | 21,3 | grey | 500 | 1000 |
| 12542.03 | 60 | 3-4 | 60,0 | 5,3 | 21,3 | white | 500 | 1000 |
| 12543.00 | 75 | 3-5 | 75,0 | 6,0 | 21,0 | black | 200 | - |
| 12543.01 | 75 | 3-5 | 75,0 | 6,0 | 21,0 | grey | 200 | - |
| 12543.02 | 75 | 3-5 | 75,0 | 6,0 | 21,0 | white | 200 | - |
| 12544.01 | 76 | 3-4 | 76,0 | 5,0 | 22,0 | grey | 250 | 750 |
| 12544.02 | 76 | 3-4 | 76,0 | 5,0 | 22,0 | white | 250 | 750 |

Please note that the product illustrations are exemplary images that could deviate from the ordered/delivered products.

All of the dimensions are in mm should nothing to the contrary be stated.

*PU = Packaging Unit, SW = Spanner opening, n.w. = not detachable, o. K. = excl. The head, o. B. = excl. The collar, m. R. = with the radius, MOQ = Minimum Order Quantity.

** MOQ: Parts with MOQ, set-up costs may apply.

We exclusively sell to the trade and industry. Please note our minimum order quantities and the minimum order value per delivery. We would be pleased to send you an offer that is tailored to your needs should you require special colours, deviating dimensions, bioplastics, or larger order quantities.

Inserts for round tubes

Application: for round tubes
Material: polyethylene
Standard-Colour: black, white, grey

GL

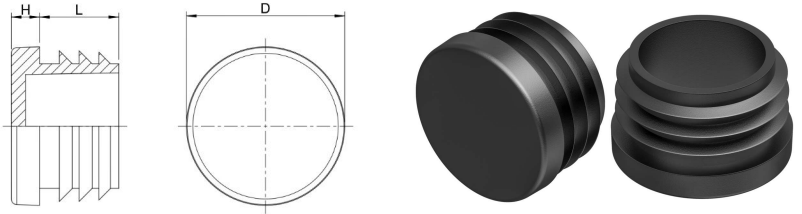

| Order No. | Tube outside \varnothing | For other tube wall thickness | Head \varnothing | Height | Shaft length | Colour | PU* | MOQ** |
|-----------|----------------------------|-------------------------------|--------------------|--------|--------------|-------------|-----|-------|
| | | | D | H | L | | | |
| 12545.00 | 80 | 3,0 - 5,5 | 80,0 | 6,0 | 21,0 | black | 175 | - |
| 12545.01 | 80 | 3,0 - 5,5 | 80,0 | 6,0 | 21,0 | trafficgrey | 175 | - |
| 12545.02 | 80 | 3,0 - 5,5 | 80,0 | 6,0 | 21,0 | white | 175 | - |
| 12546.00 | 90 | 2,5-4 | 90,0 | 5,0 | 20,0 | black | 250 | - |
| 12546.01 | 90 | 2,5-4 | 90,0 | 5,0 | 20,0 | grey | 250 | 500 |
| 12546.02 | 90 | 2,5-4 | 90,0 | 5,0 | 20,0 | white | 250 | 500 |
| 12561.00 | 85 | 3,5-6 | 85,0 | 6,0 | 21,0 | black | 150 | - |
| 12561.01 | 85 | 3,5-6 | 85,0 | 6,0 | 21,0 | grey | 150 | - |
| 12561.02 | 85 | 3,5-6 | 85,0 | 6,0 | 21,0 | white | 150 | - |

Please note that the product illustrations are exemplary images that could deviate from the ordered/delivered products.

All of the dimensions are in mm should nothing to the contrary be stated.

*PU = Packaging Unit, SW = Spanner opening, n.w. = not detachable, o. K. = excl. The head, o. B. = excl. The collar, m. R. = with the radius, MOQ = Minimum Order Quantity.

** MOQ: Parts with MOQ, set-up costs may apply.

We exclusively sell to the trade and industry. Please note our minimum order quantities and the minimum order value per delivery. We would be pleased to send you an offer that is tailored to your needs should you require special colours, deviating dimensions, bioplastics, or larger order quantities.

Glides with felt slide base

GLF

Application: for round tubes
 Additional Info: Attention! Please consider that not all glides have the same clamping ribs form
 Material: polypropylene
 Standard-Colour: black

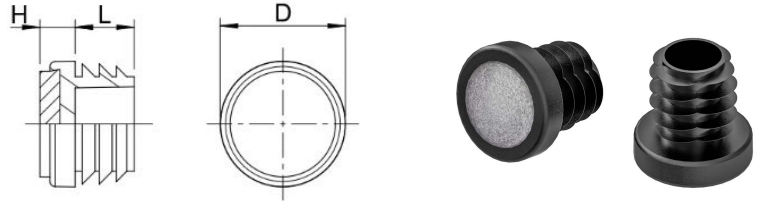

| Order No. | Head Ø | Wall thickness | Height | Shaft Ø | Shaft length | Ribs Ø | Felt | Colour | PU* | MOQ** |
|-----------|--------|----------------|--------|---------|--------------|--------|--------|--------|------|-------|
| | D | E | H | d | L | d1 | d2xh | | | |
| 15198.00 | 19,0 | 1,5-2 | 6,0 | 12,3 | 16,0 | 16,5 | 14 x 2 | black | 500 | 500 |
| 15199.00 | 20,0 | 1,5-2,5 | 6,0 | 13,5 | 16,0 | 17,5 | Ø15x2 | black | 3500 | 3500 |
| 15200.00 | 25,0 | 1,5-2,5 | 6,0 | 15,5 | 16,0 | 19,4 | Ø20x2 | black | 2500 | 2500 |
| 15201.00 | 25,0 | 1,5-2,5 | 6,0 | 18,5 | 16,0 | 22,4 | Ø20x2 | black | 2250 | 2250 |
| 15202.00 | 28,0 | 1,5-2,5 | 5,0 | 21,5 | 14,0 | 27,0 | Ø20x3 | black | 1500 | 1500 |
| 15203.00 | 32,0 | 1,5-2,5 | 6,0 | 23,5 | 16,0 | 27,7 | Ø27x2 | black | 1500 | 1500 |
| 15204.00 | 32,0 | 1,5-2,5 | 6,0 | 25,5 | 16,0 | 29,4 | Ø27x2 | black | 1250 | 1250 |

Please note that the product illustrations are exemplary images that could deviate from the ordered/delivered products.

All of the dimensions are in mm should nothing to the contrary be stated.

*PU = Packaging Unit, SW = Spanner opening, n.w. = not detachable, o. K. = excl. The head, o. B. = excl. The collar, m. R. = with the radius, MOQ = Minimum Order Quantity.

** MOQ: Parts with MOQ, set-up costs may apply.

We exclusively sell to the trade and industry. Please note our minimum order quantities and the minimum order value per delivery. We would be pleased to send you an offer that is tailored to your needs should you require special colours, deviating dimensions, bioplastics, or larger order quantities.

Glides with conical base

Application: for round tubes
 Additional Info: Attention! Please consider that not all glides have the same clamping ribs form
 Material: polyethylene
 Standard-Colour: black

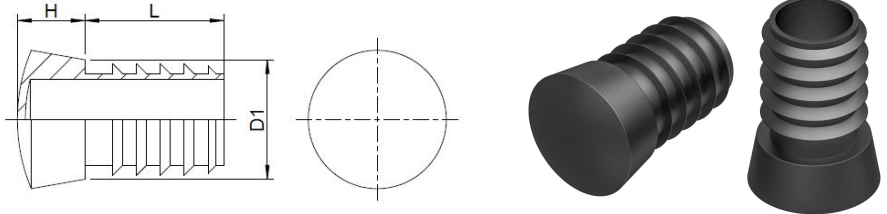

| Order No. | Tube outside Ø | Rib Ø | Shaft Ø | Shaft length | Head height | Colour | PU* | MOQ** |
|-----------|----------------|-------|---------|--------------|-------------|--------|------|-------|
| | | d1 | d | L | H | | | |
| 15205.00 | 18 x 1-2 | 17,0 | 13,0 | 25,0 | 12,0 | black | 500 | 2500 |
| 15206.00 | 20 x 1-2 | 19,0 | 15,0 | 25,0 | 13,0 | black | 500 | - |
| 15207.00 | 22 x 1,5-2,5 | 20,8 | 15,0 | 30,0 | 14,0 | black | 1000 | - |
| 15208.00 | 25 x 1,5-2,5 | 23,0 | 18,0 | 30,0 | 15,0 | black | 500 | 1000 |
| 15209.00 | 28 x 1,5-2,5 | 26,0 | 21,0 | 30,0 | 16,0 | black | 500 | 1500 |
| 15210.00 | 30 x 1,5-2,5 | 28,0 | 23,0 | 35,0 | 17,0 | black | 500 | - |

Please note that the product illustrations are exemplary images that could deviate from the ordered/delivered products.

All of the dimensions are in mm should nothing to the contrary be stated.

*PU = Packaging Unit, SW = Spanner opening, n.w. = not detachable, o. K. = excl. The head, o. B. = excl. The collar, m. R. = with the radius, MOQ = Minimum Order Quantity.

** MOQ: Parts with MOQ, set-up costs may apply.

We exclusively sell to the trade and industry. Please note our minimum order quantities and the minimum order value per delivery. We would be pleased to send you an offer that is tailored to your needs should you require special colours, deviating dimensions, bioplastics, or larger order quantities.

Glides with PA6 slide face

Application: for round tubes
Material: polyethylene
Standard-Colour: black

GLP 1

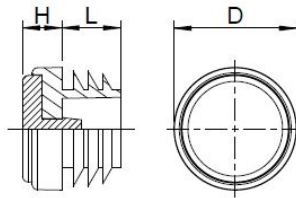

| Order No. | Tube outside Ø | Head Ø | Height | Shaft Ø | Shaft length | Rib Ø | Colour | PU* | MOQ** |
|-----------|----------------|--------|--------|---------|--------------|-------|--------|------|-------|
| | | D | H | d | L | d1 | | | |
| 12522.00 | 16 x 1,5-2 | 16 | 8 | 10,1 | 9,7 | 14,6 | black | 1000 | - |
| 12523.00 | 18 x 1,5-2 | 18 | 8 | 13,3 | 12,0 | 16,8 | black | 1000 | - |
| 12524.00 | 19 x 1,5-2 | 19 | 8 | 14,2 | 11,0 | 17,8 | black | 5000 | 5000 |
| 12526.00 | 20 x 1,5-2 | 20 | 8 | 15,1 | 12,0 | 19,0 | black | 5000 | - |
| 12532.00 | 22 x 1,5-2 | 22 | 8 | 15,8 | 11,8 | 20,6 | black | 1000 | - |
| 12533.00 | 25 x 1,5-2 | 25 | 8 | 18,8 | 11,8 | 24,0 | black | 500 | - |

Please note that the product illustrations are exemplary images that could deviate from the ordered/delivered products.

All of the dimensions are in mm should nothing to the contrary be stated.

*PU = Packaging Unit, SW = Spanner opening, n.w. = not detachable, o. K. = excl. The head, o. B. = excl. The collar, m. R. = with the radius, MOQ = Minimum Order Quantity.

** MOQ: Parts with MOQ, set-up costs may apply.

We exclusively sell to the trade and industry. Please note our minimum order quantities and the minimum order value per delivery. We would be pleased to send you an offer that is tailored to your needs should you require special colours, deviating dimensions, bioplastics, or larger order quantities.

Glides with POM/PTFE slide face

Application: for round tubes
Material: polyethylene
Standard-Colour: black

GLP 2

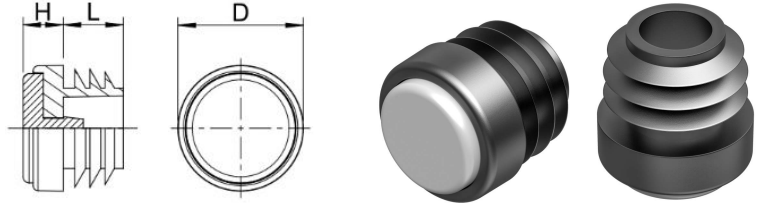

| Order No. | Tube outside Ø | Head Ø | Height | Shaft Ø | Shaft length | Rib Ø | Colour | PU* | MOQ** |
|-----------|----------------|--------|--------|---------|--------------|-------|--------|------|-------|
| | | D | H | d | L | d1 | | | |
| 12522.01 | 16 x 1,5-2 | 16 | 8 | 10,1 | 9,7 | 14,6 | black | 1000 | - |
| 12523.01 | 18 x 1,5-2 | 18 | 8 | 13,3 | 12,0 | 16,8 | black | 1000 | - |
| 12524.01 | 19 x 1,5-2 | 19 | 8 | 14,2 | 11,0 | 17,8 | black | 5000 | 5000 |
| 12526.01 | 20 x 1,5-2 | 20 | 8 | 15,1 | 12,0 | 19,0 | black | 5000 | - |
| 12532.01 | 22 x 1,5-2 | 22 | 8 | 15,8 | 11,8 | 20,6 | black | 1000 | - |
| 12533.01 | 25 x 1,5-2 | 25 | 8 | 18,8 | 11,8 | 24,0 | black | 500 | - |

Please note that the product illustrations are exemplary images that could deviate from the ordered/delivered products.

All of the dimensions are in mm should nothing to the contrary be stated.

*PU = Packaging Unit, SW = Spanner opening, n.w. = not detachable, o. K. = excl. The head, o. B. = excl. The collar, m. R. = with the radius, MOQ = Minimum Order Quantity.

** MOQ: Parts with MOQ, set-up costs may apply.

We exclusively sell to the trade and industry. Please note our minimum order quantities and the minimum order value per delivery. We would be pleased to send you an offer that is tailored to your needs should you require special colours, deviating dimensions, bioplastics, or larger order quantities.

Inserts with ball-head

GLR

Application: for round tubes
 Additional Info: Attention! Please consider that not all glides have the same clamping ribs form
 Material: polyethylene
 Standard-Colour: black

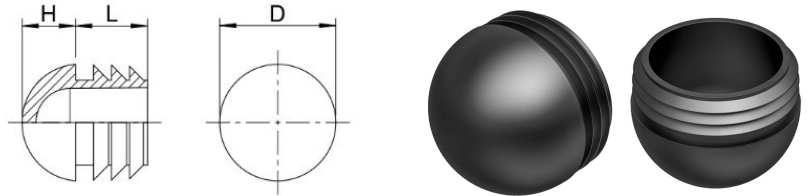

| Order No. | Article | Head Ø | Height | Shaft length | Colour | PU* | MOQ** |
|-----------|---------|--------|--------|--------------|-------------|-------|-------|
| | | D | H | L | | | |
| 12431.02 | GLR 16 | 16,0 | 7,3 | 12,0 | grey | 10000 | 10000 |
| 12431.00 | GLR 16 | 16,0 | 7,3 | 12,0 | black | 10000 | - |
| 12431.01 | GLR 16 | 16,0 | 7,3 | 12,0 | black | 1000 | - |
| 12431.03 | GLR 16 | 16,0 | 7,3 | 12,0 | white | 10000 | 10000 |
| 12432.00 | GLR 18 | 18,0 | 8,8 | 11,5 | black | 5000 | 10000 |
| 12432.01 | GLR 18 | 18,0 | 8,8 | 11,5 | black | 1000 | 10000 |
| 12432.02 | GLR 18 | 18,0 | 8,8 | 11,5 | grey | 5000 | 10000 |
| 12432.03 | GLR 18 | 18,0 | 8,8 | 11,5 | white | 5000 | 10000 |
| 12433.00 | GLR 20 | 20,0 | 10,0 | 15,5 | black | 4000 | - |
| 12433.01 | GLR 20 | 20,0 | 10,0 | 15,5 | black | 1000 | 4000 |
| 12433.02 | GLR 20 | 20,0 | 10,0 | 15,5 | grey | 4000 | 8000 |
| 12433.03 | GLR 20 | 20,0 | 10,0 | 15,5 | white | 1000 | 7000 |
| 12434.00 | GLR 22 | 22,0 | 11,0 | 15,5 | black | 2000 | - |
| 12434.01 | GLR 22 | 22,0 | 11,0 | 15,5 | black | 500 | 2000 |
| 12434.02 | GLR 22 | 22,0 | 11,0 | 15,5 | grey | 1000 | 6000 |
| 12434.03 | GLR 22 | 22,0 | 11,0 | 15,5 | white | 1000 | 6000 |
| 12435.00 | GLR 25 | 25,0 | 11,5 | 15,5 | black | 3000 | - |
| 12435.01 | GLR 25 | 25,0 | 11,5 | 15,5 | black | 500 | - |
| 12435.02 | GLR 25 | 25,0 | 11,5 | 15,5 | grey | 3000 | 6000 |
| 12436.00 | GLR 28 | 28,0 | 14,0 | 14,5 | black | 2500 | - |
| 12436.01 | GLR 28 | 28,0 | 14,0 | 14,5 | black | 500 | 2500 |
| 12436.02 | GLR 28 | 28,0 | 14,0 | 14,5 | white | 2500 | 2500 |
| 12437.00 | GLR 30 | 30,0 | 14,2 | 17,5 | black | 1250 | - |
| 12437.01 | GLR 30 | 30,0 | 14,2 | 17,5 | trafficgrey | 1250 | 1250 |
| 12438.00 | GLR 32 | 32,0 | 16,0 | 20,0 | black | 1000 | - |
| 12438.01 | GLR 32 | 32,0 | 16,0 | 20,0 | grey | 1000 | 1000 |
| 12438.02 | GLR 32 | 32,0 | 16,0 | 20,0 | white | 1000 | 1000 |
| 12440.00 | GLR 35 | 35,0 | 17,3 | 19,5 | black | 800 | - |
| 12440.01 | GLR 35 | 35,0 | 17,3 | 19,5 | white | 800 | 800 |
| 12441.00 | GLR 40 | 39,5 | 21,3 | 12,0 | black | 1500 | - |
| 12441.01 | GLR 40 | 39,5 | 21,3 | 12,0 | black | 250 | 1500 |

Please note that the product illustrations are exemplary images that could deviate from the ordered/delivered products.

All of the dimensions are in mm should nothing to the contrary be stated.

*PU = Packaging Unit, SW = Spanner opening, n.w. = not detachable, o. K. = excl. The head, o. B. = excl. The collar, m. R. = with the radius, MOQ = Minimum Order Quantity.

** MOQ: Parts with MOQ, set-up costs may apply.

We exclusively sell to the trade and industry. Please note our minimum order quantities and the minimum order value per delivery. We would be pleased to send you an offer that is tailored to your needs should you require special colours, deviating dimensions, bioplastics, or larger order quantities.

Inserts with ball-head

Application: for round tubes
Material: polyethylene
Standard-Colour: black

GLR

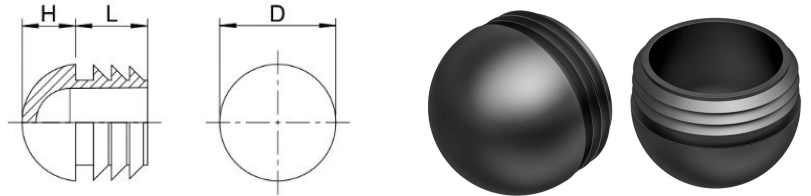

| Order No. | Article | Head \varnothing | Height | Shaft length | Colour | PU* | MOQ** |
|-----------|---------|--------------------|--------|--------------|--------|------|-------|
| | | D | H | L | | | |
| 12441.02 | GLR 40 | 39,5 | 21,3 | 12,0 | white | 1500 | 3000 |
| 12442.00 | GLR 50 | 49,8 | 25,5 | 29,5 | black | 250 | - |
| 12442.01 | GLR 50 | 49,8 | 25,5 | 29,5 | grey | 250 | 250 |
| 12443.00 | GLR 60 | 60,0 | 30,0 | 39,4 | black | 200 | 800 |

Please note that the product illustrations are exemplary images that could deviate from the ordered/delivered products.

All of the dimensions are in mm should nothing to the contrary be stated.

*PU = Packaging Unit, SW = Spanner opening, n.w. = not detachable, o. K. = excl. The head, o. B. = excl. The collar, m. R. = with the radius, MOQ = Minimum Order Quantity.

** MOQ: Parts with MOQ, set-up costs may apply.

We exclusively sell to the trade and industry. Please note our minimum order quantities and the minimum order value per delivery. We would be pleased to send you an offer that is tailored to your needs should you require special colours, deviating dimensions, bioplastics, or larger order quantities.

Low-noise glides

Application: for round tubes
 Additional Info: Attention! Please consider that not all glides have the same clamping ribs form
 Material: LD-PE / EVA / POM / PTFE
 Standard-Colour: black

LGG

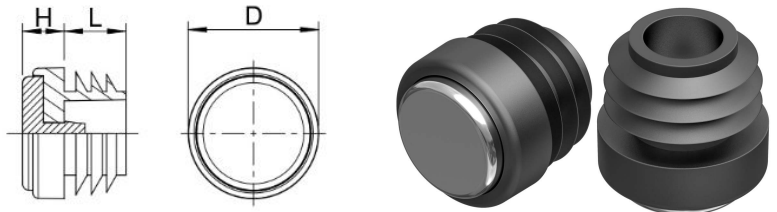

| Order No. | Tube outside Ø | Head Ø | Height | Shaft length | Colour | PU* | MOQ** |
|-----------|----------------|--------|--------|--------------|--------|-----|-------|
| | | D | H | L | | | |
| 12547.00 | 16 x 1,5-2 | 16 | 8,0 | 9,7 | black | 500 | - |
| 12548.00 | 18 x 1,5-2 | 18 | 8,0 | 12,0 | black | 500 | - |
| 12549.00 | 19 x 1,5-2 | 19 | 8,0 | 11,0 | black | 500 | 3000 |
| 12551.00 | 20 x 1,5-2 | 20 | 8,0 | 12,0 | black | 500 | 2000 |
| 12557.00 | 22 x 1,5-2 | 22 | 8,0 | 11,8 | black | 500 | - |
| 12558.00 | 25 x 1,5-2 | 25 | 8,0 | 11,8 | black | 500 | 3000 |

Please note that the product illustrations are exemplary images that could deviate from the ordered/delivered products.

All of the dimensions are in mm should nothing to the contrary be stated.

*PU = Packaging Unit, SW = Spanner opening, n.w. = not detachable, o. K. = excl. The head, o. B. = excl. The collar, m. R. = with the radius, MOQ = Minimum Order Quantity.

** MOQ: Parts with MOQ, set-up costs may apply.

We exclusively sell to the trade and industry. Please note our minimum order quantities and the minimum order value per delivery. We would be pleased to send you an offer that is tailored to your needs should you require special colours, deviating dimensions, bioplastics, or larger order quantities.

Inserts

Application: for round tubes
 Additional Info: Attention! Please consider that not all glides have the same clamping ribs form
 Material: polyethylene
 Standard-Colour: black

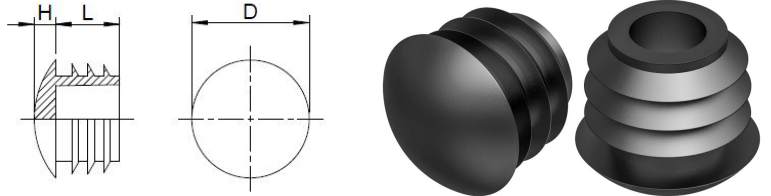

| Order No. | Tube outside Ø | Reinforced base | Head Ø | Height | Shaft Ø | Shaft length | Rib Ø | Colour | PU* | MOQ** |
|-----------|----------------|-----------------|--------|--------|---------|--------------|-------|--------|-------|-------|
| | | | D | H | d | L | d1 | | | |
| 12444.00 | 10 | - | 10,0 | 3,5 | 6,5 | 6,0 | 8,9 | black | 10000 | - |
| 12444.01 | 10 | - | 10,0 | 3,5 | 6,5 | 6,0 | 8,9 | black | 1000 | 10000 |
| 12444.02 | 10 | - | 10,0 | 3,5 | 6,5 | 6,0 | 8,9 | grey | 10000 | 10000 |
| 12444.03 | 10 | - | 10,0 | 3,5 | 6,5 | 6,0 | 8,9 | grey | 1000 | 10000 |
| 12444.04 | 10 | - | 10,0 | 3,5 | 6,5 | 6,0 | 8,9 | white | 10000 | 10000 |
| 12444.05 | 10 | - | 10,0 | 3,5 | 6,5 | 6,0 | 8,9 | white | 1000 | 10000 |
| 12445.00 | 12 | - | 12,1 | 4,0 | 8,0 | 10,0 | 11,2 | black | 10000 | - |
| 12445.01 | 12 | - | 12,1 | 4,0 | 8,0 | 10,0 | 11,2 | black | 1000 | 10000 |
| 12445.02 | 12 | - | 12,1 | 4,0 | 8,0 | 10,0 | 11,2 | grey | 10000 | 10000 |
| 12445.03 | 12 | - | 12,1 | 4,0 | 8,0 | 10,0 | 11,2 | grey | 1000 | 10000 |
| 12445.04 | 12 | - | 12,1 | 4,0 | 8,0 | 10,0 | 11,2 | white | 10000 | 10000 |
| 12445.05 | 12 | - | 12,1 | 4,0 | 8,0 | 10,0 | 11,2 | white | 1000 | 10000 |
| 12446.00 | 13 | - | 12,9 | 4,0 | 8,0 | 10,0 | 11,2 | black | 5000 | - |
| 12446.01 | 13 | - | 12,9 | 4,0 | 8,0 | 10,0 | 11,2 | black | 1000 | 5000 |
| 12446.02 | 13 | - | 12,9 | 4,0 | 8,0 | 10,0 | 11,2 | grey | 5000 | 5000 |
| 12446.03 | 13 | - | 12,9 | 4,0 | 8,0 | 10,0 | 11,2 | white | 5000 | 5000 |
| 12447.00 | 14 | - | 14,0 | 3,5 | 8,0 | 9,5 | 13,5 | black | 5000 | - |
| 12447.01 | 14 | - | 14,0 | 3,5 | 8,0 | 9,5 | 13,5 | black | 1000 | 5000 |
| 12447.03 | 14 | - | 14,0 | 3,5 | 8,0 | 9,5 | 13,5 | white | 5000 | 5000 |
| 12448.00 | 15 | - | 15,0 | 4,4 | 8,0 | 9,0 | 13,5 | black | 5000 | - |
| 12448.01 | 15 | - | 15,0 | 4,4 | 8,0 | 9,0 | 13,5 | black | 1000 | 5000 |
| 12448.02 | 15 | - | 15,0 | 4,4 | 8,0 | 9,0 | 13,5 | grey | 5000 | 5000 |
| 12448.03 | 15 | - | 15,0 | 4,4 | 8,0 | 9,0 | 13,5 | grey | 1000 | 5000 |
| 12448.04 | 15 | - | 15,0 | 4,4 | 8,0 | 9,0 | 13,5 | white | 5000 | 5000 |
| 12449.00 | 16 | - | 15,9 | 4,2 | 10,0 | 9,0 | 14,8 | black | 10000 | - |
| 12449.01 | 16 | - | 15,9 | 4,2 | 10,0 | 9,0 | 14,8 | black | 1000 | - |
| 12449.02 | 16 | - | 15,9 | 4,2 | 10,0 | 9,0 | 14,8 | grey | 10000 | 10000 |
| 12449.03 | 16 | - | 15,9 | 4,2 | 10,0 | 9,0 | 14,8 | white | 10000 | 10000 |
| 12450.00 | 18 | - | 18,1 | 4,3 | 13,3 | 12,0 | 16,8 | black | 10000 | - |
| 12450.01 | 18 | - | 18,1 | 4,3 | 13,3 | 12,0 | 16,8 | black | 1000 | 10000 |
| 12450.02 | 18 | - | 18,1 | 4,3 | 13,3 | 12,0 | 16,8 | grey | 10000 | 10000 |

Please note that the product illustrations are exemplary images that could deviate from the ordered/delivered products.

All of the dimensions are in mm should nothing to the contrary be stated.

*PU = Packaging Unit, SW = Spanner opening, n.w. = not detachable, o. K. = excl. The head, o. B. = excl. The collar, m. R. = with the radius, MOQ = Minimum Order Quantity.

** MOQ: Parts with MOQ, set-up costs may apply.

We exclusively sell to the trade and industry. Please note our minimum order quantities and the minimum order value per delivery. We would be pleased to send you an offer that is tailored to your needs should you require special colours, deviating dimensions, bioplastics, or larger order quantities.

Inserts

Application: for round tubes
 Material: polyethylene
 Standard-Colour: black

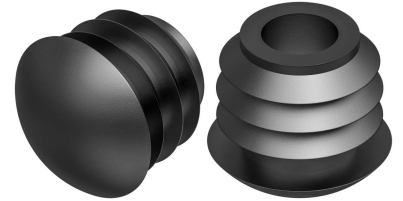
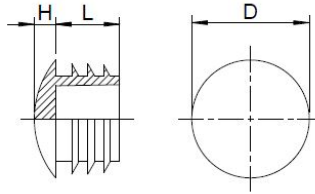

| Order No. | Tube outside Ø | Reinforced base | Head Ø | Height | Shaft Ø | Shaft length | Rib Ø | Colour | PU* | MOQ** |
|-----------|----------------|-----------------|--------|--------|---------|--------------|-------|--------|-------|-------|
| | | | D | H | d | L | d1 | | | |
| 12450.03 | 18 | - | 18,1 | 4,3 | 13,3 | 12,0 | 16,8 | white | 10000 | 10000 |
| 12450.04 | 18 | - | 18,1 | 4,3 | 13,3 | 12,0 | 16,8 | white | 1000 | 10000 |
| 12451.00 | 19 | - | 19,0 | 4,3 | 14,5 | 11,2 | 17,7 | black | 10000 | 10000 |
| 12451.01 | 19 | - | 19,0 | 4,3 | 14,5 | 11,2 | 17,7 | black | 1000 | 10000 |
| 12451.02 | 19 | - | 19,0 | 4,3 | 14,5 | 11,2 | 17,7 | grey | 10000 | 10000 |
| 12451.03 | 19 | - | 19,0 | 4,3 | 14,5 | 11,2 | 17,7 | white | 10000 | 10000 |
| 12451.04 | 19 | - | 19,0 | 4,3 | 14,5 | 11,2 | 17,7 | white | 1000 | 10000 |
| 12452.00 | 20 | - | 20,0 | 5,0 | 15,5 | 11,8 | 19,0 | black | 5000 | - |
| 12452.01 | 20 | - | 20,0 | 5,0 | 15,5 | 11,8 | 19,0 | grey | 5000 | 10000 |
| 12452.02 | 20 | - | 20,0 | 5,0 | 15,5 | 11,8 | 19,0 | white | 5000 | 10000 |
| 12453.00 | 22 | - | 22,0 | 4,0 | 16,3 | 11,8 | 20,7 | black | 5000 | - |
| 12453.01 | 22 | - | 22,0 | 4,0 | 16,3 | 11,8 | 20,7 | black | 1000 | 5000 |
| 12453.02 | 22 | - | 22,0 | 4,0 | 16,3 | 11,8 | 20,7 | grey | 5000 | 10000 |
| 12453.03 | 22 | - | 22,0 | 4,0 | 16,3 | 11,8 | 20,7 | grey | 1000 | 10000 |
| 12453.04 | 22 | - | 22,0 | 4,0 | 16,3 | 11,8 | 20,7 | white | 5000 | 10000 |
| 12454.00 | 25 | - | 25,0 | 5,0 | 18,8 | 12,0 | 24,0 | black | 5000 | - |
| 12454.01 | 25 | - | 25,0 | 5,0 | 18,8 | 12,0 | 24,0 | black | 500 | - |
| 12454.02 | 25 | - | 25,0 | 5,0 | 18,8 | 12,0 | 24,0 | grey | 5000 | 10000 |
| 12454.03 | 25 | - | 25,0 | 5,0 | 18,8 | 12,0 | 24,0 | grey | 500 | 10000 |
| 12454.04 | 25 | - | 25,0 | 5,0 | 18,8 | 12,0 | 24,0 | white | 5000 | 10000 |
| 12454.05 | 25 | - | 25,0 | 5,0 | 18,8 | 12,0 | 24,0 | white | 500 | 10000 |
| 12455.00 | 27 | - | 27,0 | 5,0 | 21,4 | 13,8 | 26,2 | black | 2500 | - |
| 12455.01 | 27 | - | 27,0 | 5,0 | 21,4 | 13,8 | 26,2 | black | 500 | 2500 |
| 12455.02 | 27 | - | 27,0 | 5,0 | 21,4 | 13,8 | 26,2 | grey | 2500 | 2500 |
| 12455.03 | 27 | - | 27,0 | 5,0 | 21,4 | 13,8 | 26,2 | white | 2500 | 2500 |
| 12456.00 | 28 | - | 28,0 | 5,0 | 21,5 | 14,0 | 27,0 | black | 5000 | - |
| 12456.01 | 28 | - | 28,0 | 5,0 | 21,5 | 14,0 | 27,0 | black | 500 | 5000 |
| 12456.02 | 28 | - | 28,0 | 5,0 | 21,5 | 14,0 | 27,0 | grey | 5000 | 5000 |
| 12456.03 | 28 | - | 28,0 | 5,0 | 21,5 | 14,0 | 27,0 | white | 5000 | 5000 |
| 12457.00 | 30 | - | 30,1 | 5,0 | 23,3 | 14,0 | 28,8 | black | 3000 | - |
| 12457.01 | 30 | - | 30,1 | 5,0 | 23,3 | 14,0 | 28,8 | black | 500 | 3000 |

Please note that the product illustrations are exemplary images that could deviate from the ordered/delivered products.

All of the dimensions are in mm should nothing to the contrary be stated.

*PU = Packaging Unit, SW = Spanner opening, n.w. = not detachable, o. K. = excl. The head, o. B. = excl. The collar, m. R. = with the radius, MOQ = Minimum Order Quantity.

** MOQ: Parts with MOQ, set-up costs may apply.

We exclusively sell to the trade and industry. Please note our minimum order quantities and the minimum order value per delivery. We would be pleased to send you an offer that is tailored to your needs should you require special colours, deviating dimensions, bioplastics, or larger order quantities.

Inserts

Application: for round tubes
Material: polyethylene
Standard-Colour: black

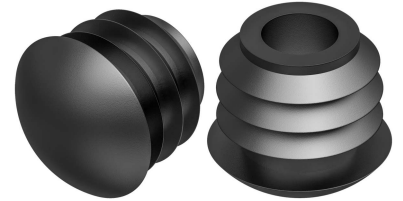
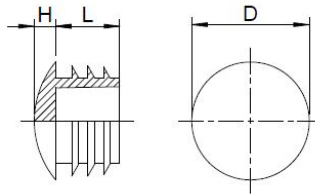

| Order No. | Tube outside Ø | Reinforced base | Head Ø | Height | Shaft Ø | Shaft length | Rib Ø | Colour | PU* | MOQ** |
|-----------|----------------|-----------------|--------|--------|---------|--------------|-------|--------|------|-------|
| | | | D | H | d | L | d1 | | | |
| 12457.02 | 30 | - | 30,1 | 5,0 | 23,3 | 14,0 | 28,8 | grey | 3000 | - |
| 12457.03 | 30 | - | 30,1 | 5,0 | 23,3 | 14,0 | 28,8 | grey | 500 | 3000 |
| 12457.04 | 30 | - | 30,1 | 5,0 | 23,3 | 14,0 | 28,8 | white | 3000 | 6000 |
| 12458.00 | 32 | - | 32,1 | 5,0 | 26,3 | 14,6 | 30,2 | black | 2000 | - |
| 12458.01 | 32 | - | 32,1 | 5,0 | 26,3 | 14,6 | 30,2 | black | 500 | 2000 |
| 12458.02 | 32 | - | 32,1 | 5,0 | 26,3 | 14,6 | 30,2 | grey | 2000 | 4000 |
| 12458.03 | 32 | - | 32,1 | 5,0 | 26,3 | 14,6 | 30,2 | white | 2000 | 4000 |
| 12459.00 | 34 | - | 34,0 | 6,5 | 27,0 | 14,5 | 31,4 | black | 2500 | - |
| 12459.01 | 34 | - | 34,0 | 6,5 | 27,0 | 14,5 | 31,4 | black | 500 | 2500 |
| 12459.02 | 34 | - | 34,0 | 6,5 | 27,0 | 14,5 | 31,4 | grey | 2500 | 2500 |
| 12459.03 | 34 | - | 34,0 | 6,5 | 27,0 | 14,5 | 31,4 | grey | 500 | 2500 |
| 12460.00 | 35 | - | 35,0 | 6,0 | 29,5 | 14,0 | 34,4 | black | 2500 | - |
| 12460.01 | 35 | - | 35,0 | 6,0 | 29,5 | 14,0 | 34,4 | black | 500 | - |
| 12460.02 | 35 | - | 35,0 | 6,0 | 29,5 | 14,0 | 34,4 | grey | 2500 | 2500 |
| 12460.03 | 35 | - | 35,0 | 6,0 | 29,5 | 14,0 | 34,4 | white | 2500 | 2500 |
| 12462.00 | 38 | - | 37,9 | 5,5 | 31,4 | 11,5 | 36,1 | black | 1000 | - |
| 12462.01 | 38 | - | 37,9 | 5,5 | 31,4 | 11,5 | 36,1 | grey | 1000 | 2000 |
| 12462.02 | 38 | - | 37,9 | 5,5 | 31,4 | 11,5 | 36,1 | white | 1000 | 2000 |
| 12463.00 | 40 | - | 40,0 | 6,0 | 33,6 | 12,0 | 38,3 | black | 1000 | - |
| 12463.01 | 40 | - | 40,0 | 6,0 | 33,6 | 12,0 | 38,3 | grey | 1000 | 3000 |
| 12463.02 | 40 | - | 40,0 | 6,0 | 33,6 | 12,0 | 38,3 | white | 1000 | 2000 |
| 12464.00 | 42 | - | 42,0 | 6,0 | 35,5 | 12,0 | 40,0 | black | 1000 | 2000 |
| 12464.01 | 42 | - | 42,0 | 6,0 | 35,5 | 12,0 | 40,0 | grey | 1000 | 2000 |
| 12464.02 | 42 | - | 42,0 | 6,0 | 35,5 | 12,0 | 40,0 | white | 1000 | 3000 |
| 12465.00 | 45 | - | 44,8 | 5,0 | 38,0 | 15,0 | 43,7 | black | 1000 | - |
| 12465.01 | 45 | - | 44,8 | 5,0 | 38,0 | 15,0 | 43,7 | grey | 1000 | 1000 |
| 12466.00 | 50 x 1,5-2,5 | - | 50,0 | 6,0 | 41,1 | 16,0 | 47,9 | black | 1000 | 2000 |
| 12466.02 | 50 x 1,5-2,5 | - | 50,0 | 6,0 | 41,1 | 16,0 | 47,9 | white | 1000 | 2000 |
| 12467.00 | 60 x 1,5-2,5 | - | 60,0 | 6,0 | 54,0 | 21,4 | 58,6 | black | 300 | 1200 |
| 12467.01 | | | | | | | | grey | 300 | 1200 |
| 12467.02 | 60x1,5-2,5 | | 60,0 | 6,0 | 54,0 | 21,4 | 58,6 | white | 300 | 1200 |

Please note that the product illustrations are exemplary images that could deviate from the ordered/delivered products.

All of the dimensions are in mm should nothing to the contrary be stated.

*PU = Packaging Unit, SW = Spanner opening, n.w. = not detachable, o. K. = excl. The head, o. B. = excl. The collar, m. R. = with the radius, MOQ = Minimum Order Quantity.

** MOQ: Parts with MOQ, set-up costs may apply.

We exclusively sell to the trade and industry. Please note our minimum order quantities and the minimum order value per delivery. We would be pleased to send you an offer that is tailored to your needs should you require special colours, deviating dimensions, bioplastics, or larger order quantities.

Inserts

Application: for round tubes
Material: polyethylene
Standard-Colour: black

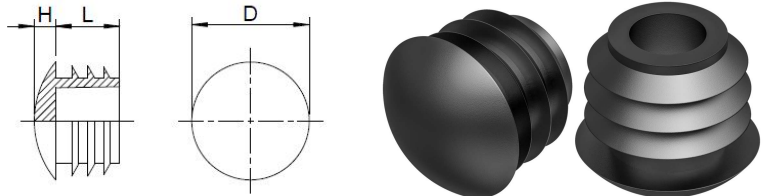

| Order No. | Tube outside Ø | Reinforced base | Head Ø D | Height H | Shaft Ø d | Shaft length L | Rib Ø d1 | Colour | PU* | MOQ** |
|-----------|----------------|-----------------|-------------|-------------|--------------|-------------------|-------------|--------|------|-------|
| 12468.00 | 80x1,5-3,0 | | 80,0 | 5,5 | 68,0 | 22,0 | 78,0 | black | 300 | 600 |
| 12468.01 | 80x1,5-3,0 | | 80,0 | 5,5 | 68,0 | 22,0 | 78,0 | grey | 300 | 600 |
| 12468.02 | 80x1,5-3,0 | | 80,0 | 5,5 | 68,0 | 22,0 | 78,0 | white | 300 | 600 |
| 12473.00 | 25 | x 3 | 25,0 | 5,0 | 16,5 | 11,8 | 21,0 | black | 5000 | 10000 |
| 12473.01 | 25 | x 3 | 25,0 | 5,0 | 16,5 | 11,8 | 21,0 | black | 500 | 5000 |
| 12473.02 | 25 | x 3 | 25,0 | 5,0 | 16,5 | 11,8 | 21,0 | grey | 5000 | 10000 |
| 12473.03 | 25 | x 3 | 25,0 | 5,0 | 16,5 | 11,8 | 21,0 | white | 5000 | 10000 |
| 12475.00 | 25 | v.B. | 24,9 | 8,0 | 19,2 | 11,5 | 23,3 | black | 3000 | 3000 |
| 12475.01 | 25 | v.B. | 24,9 | 8,0 | 19,2 | 11,5 | 23,3 | grey | 3000 | 3000 |
| 12475.02 | 25 | v.B. | 24,9 | 8,0 | 19,2 | 11,5 | 23,3 | white | 3000 | 3000 |
| 12476.00 | 33 | v.B. | 32,9 | 10,0 | 26,0 | 14,0 | 30,0 | black | 2500 | 2500 |
| 12476.01 | 33 | v.B. | 32,9 | 10,0 | 26,0 | 14,0 | 30,0 | grey | 2500 | 2500 |
| 12476.02 | 33 | v.B. | 32,9 | 10,0 | 26,0 | 14,0 | 30,0 | white | 2500 | 2500 |

Please note that the product illustrations are exemplary images that could deviate from the ordered/delivered products.

All of the dimensions are in mm should nothing to the contrary be stated.

*PU = Packaging Unit, SW = Spanner opening, n.w. = not detachable, o. K. = excl. The head, o. B. = excl. The collar, m. R. = with the radius, MOQ = Minimum Order Quantity.

** MOQ: Parts with MOQ, set-up costs may apply.

We exclusively sell to the trade and industry. Please note our minimum order quantities and the minimum order value per delivery. We would be pleased to send you an offer that is tailored to your needs should you require special colours, deviating dimensions, bioplastics, or larger order quantities.

Angled glides with stack protection and felt slide base

GFS

Application: for round tubes
 Additional Info: with angled bottom. Attention! Please consider that not all glides have the same clamping ribs form
 Material: polyethylene
 Standard-Colour: black

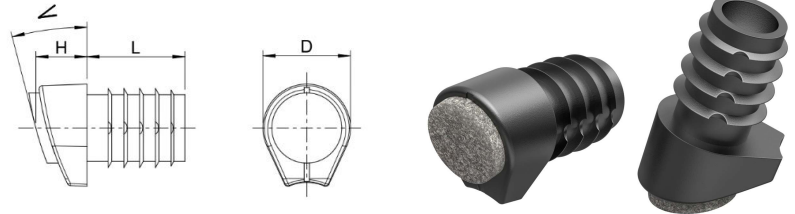

| Order No. | Tube outside ∅ | Height | Shaft ∅ | Shaft length | Rib ∅ | Angle A degrees | Stacking height protection | Colour | PU* | MOQ** |
|-----------|-------------------|--------|---------|--------------|-------|--------------------|-------------------------------|--------|------|-------|
| | D | H | d | L | d1 | W | A | | | |
| 12887.00 | 18 x 1,5-2 | 11,4 | 12 | 21 | 15,6 | 12°-18° | 3 | black | 500 | - |
| 12888.00 | 18 x 1,5-2 | 13,7 | 12 | 21 | 15,6 | 18°-22° | 3 | black | 1000 | 2000 |
| 12891.00 | 20 x 1,5-2 | 12,1 | 14 | 23 | 17,6 | 12°-18° | 3 | black | 500 | - |
| 12892.00 | 20 x 1,5-2 | 14,5 | 14 | 23 | 17,6 | 18°-22° | 3 | black | 100 | - |
| 12895.00 | 22 x 1,5-2 | 12,9 | 16 | 25 | 19,6 | 12°-18° | 3 | black | 250 | - |
| 12896.00 | 22 x 1,5-2 | 15,3 | 16 | 25 | 19,6 | 18°-22° | 3 | black | 100 | - |
| 12899.00 | 25 x 1,5-2 | 13,8 | 19 | 28 | 22,6 | 12°-18° | 3 | black | 1000 | 2000 |
| 12900.00 | 25 x 1,5-2 | 16,3 | 19 | 28 | 22,6 | 18°-22° | 3 | black | 100 | 2000 |

Please note that the product illustrations are exemplary images that could deviate from the ordered/delivered products.

All of the dimensions are in mm should nothing to the contrary be stated.

*PU = Packaging Unit, SW = Spanner opening, n.w. = not detachable, o. K. = excl. The head, o. B. = excl. The collar, m. R. = with the radius, MOQ = Minimum Order Quantity.

** MOQ: Parts with MOQ, set-up costs may apply.

We exclusively sell to the trade and industry. Please note our minimum order quantities and the minimum order value per delivery. We would be pleased to send you an offer that is tailored to your needs should you require special colours, deviating dimensions, bioplastics, or larger order quantities.

Angled glides for round tubes

GR

Application: for round tubes
 Additional Info: with angled bottom. Attention! Please consider that not all glides have the same clamping ribs form
 Material: polyethylene
 Standard-Colour: black



| Order No. | Tube size | For other tube wall thickness | Head | Height | Angle | Shaft | Ribs | Shaft | Colour | PU* | MOQ** |
|-----------|-----------|-------------------------------|------|--------|-------|-------|------|-------|--------|------|-------|
| | | | D | H | W | d | d1 | L | | | |
| 12832.00 | 18 | 1,5 | 18,0 | 7,2 | 12° | 14,1 | 15,5 | 20,0 | black | 4000 | - |
| 12833.00 | 18 | 1,5 | 18,0 | 9,0 | 15° | 14,1 | 15,5 | 20,0 | black | 4000 | - |
| 12834.00 | 18 | 1,5 | 18,0 | 11,0 | 21° | 14,1 | 15,5 | 20,0 | black | 4000 | - |
| 12835.00 | 20 | 1,5-2 | 20,0 | 7,0 | 9° | 13,4 | 17,6 | 20,0 | black | 3000 | - |
| 12848.00 | 20 | 2-2,5 | 20,0 | 7,0 | 9° | 13,3 | 16,5 | 20,0 | black | 3000 | - |
| 12836.00 | 20 | 1,5-2 | 20,0 | 9,0 | 12° | 13,5 | 17,8 | 20,0 | black | 3000 | - |
| 12849.00 | 20 | 2-2,5 | 20,0 | 9,0 | 12° | 13,3 | 16,5 | 20,0 | black | 3000 | - |
| 12837.00 | 20 | 1,5-2 | 20,0 | 10,0 | 15° | 13,4 | 17,6 | 20,0 | black | 3000 | - |
| 12850.00 | 20 | 2-2,5 | 20,0 | 10,0 | 15° | 13,0 | 16,5 | 20,0 | black | 3000 | - |
| 12838.00 | 20 | 1,5-2 | 20,0 | 11,0 | 18° | 13,4 | 17,6 | 20,0 | black | 3000 | - |
| 12851.00 | 20 | 2-2,5 | 20,0 | 11,0 | 18° | 13,0 | 16,5 | 20,0 | black | 3000 | - |
| 12839.00 | 22 | 1,5-2 | 22,0 | 7,8 | 9° | 15,5 | 19,6 | 20,0 | black | 2500 | - |
| 12840.00 | 22 | 1,5-2 | 22,0 | 8,0 | 12° | 15,0 | 19,6 | 20,0 | black | 2500 | - |
| 12841.00 | 22 | 1,5-2 | 22,0 | 10,0 | 15° | 15,3 | 19,7 | 20,0 | black | 2500 | - |
| 12842.00 | 22 | 1,5-2 | 22,0 | 10,0 | 18° | 15,0 | 19,5 | 20,0 | black | 2500 | - |
| 12843.00 | 22 | 1,5-2 | 22,0 | 11,5 | 22° | 17,0 | 20,0 | 20,0 | black | 2500 | - |
| 12844.00 | 25 | 1,5-2 | 25,0 | 8,5 | 9° | 18,0 | 22,5 | 20,0 | black | 1750 | - |
| 12845.00 | 25 | 1,5-2 | 25,0 | 9,5 | 12° | 18,0 | 22,5 | 20,0 | black | 1750 | - |
| 12846.00 | 25 | 1,5-2 | 25,0 | 12,0 | 15° | 18,2 | 22,5 | 20,0 | black | 1750 | - |
| 12847.00 | 25 | 1,5-2 | 25,0 | 12,0 | 18° | 18,2 | 22,5 | 20,0 | black | 1750 | - |

Please note that the product illustrations are exemplary images that could deviate from the ordered/delivered products.

All of the dimensions are in mm should nothing to the contrary be stated.

*PU = Packaging Unit, SW = Spanner opening, n.w. = not detachable, o. K. = excl. The head, o. B. = excl. The collar, m. R. = with the radius, MOQ = Minimum Order Quantity.

** MOQ: Parts with MOQ, set-up costs may apply.

We exclusively sell to the trade and industry. Please note our minimum order quantities and the minimum order value per delivery. We would be pleased to send you an offer that is tailored to your needs should you require special colours, deviating dimensions, bioplastics, or larger order quantities.

Angled glides with felt slide base

Application: for round tubes
 Additional Info: with angled bottom. Attention! Please consider that not all glides have the same clamping ribs form
 Material: polyethylene
 Standard-Colour: black

GRF

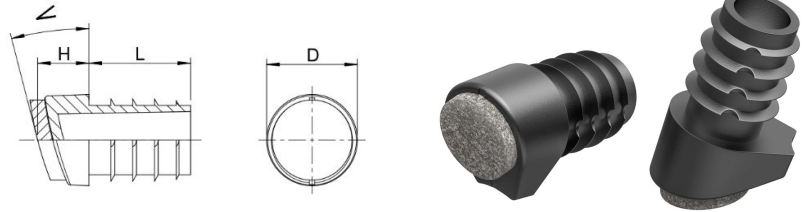

| Order No. | Tube outside Ø | Head Ø | Height | Shaft Ø | Shaft length | Rib Ø | Angle | Colour | PU* | MOQ** |
|-----------|----------------|--------|--------|---------|--------------|-------|---------|--------|------|-------|
| | | D | H | d | L | d1 | W | | | |
| 12884.00 | 18 x 1,5-2 | 18 | 10,7 | 8,6 | 21 | 15,6 | 8°-12° | black | 500 | 2000 |
| 12885.00 | 18 x 1,5-2 | 18 | 11,4 | 12 | 21 | 15,6 | 12°-18° | black | 500 | - |
| 12886.00 | 18 x 1,5-2 | 18 | 13,7 | 12 | 21 | 15,6 | 18°-22° | black | 500 | - |
| 12889.00 | 20 x 1,5-2 | 20 | 12,1 | 14 | 23 | 17,6 | 12°-18° | black | 500 | - |
| 12890.00 | 20 x 1,5-2 | 20 | 14,5 | 14 | 23 | 17,6 | 18°-22° | black | 500 | - |
| 12893.00 | 22 x 1,5-2 | 22 | 12,9 | 16 | 25 | 19,6 | 12°-18° | black | 1000 | - |
| 12894.00 | 22 x 1,5-2 | 22 | 15,3 | 16 | 25 | 19,6 | 18°-22° | black | 500 | - |
| 12897.00 | 25 x 1,5-2 | 25 | 13,8 | 19 | 28 | 22,6 | 12°-18° | black | 500 | 2500 |
| 12898.00 | 25x1,5-2 | 25 | 16,3 | 19 | 28 | 22,6 | 18°-22° | black | 1000 | 2000 |

Please note that the product illustrations are exemplary images that could deviate from the ordered/delivered products.

All of the dimensions are in mm should nothing to the contrary be stated.

*PU = Packaging Unit, SW = Spanner opening, n.w. = not detachable, o. K. = excl. The head, o. B. = excl. The collar, m. R. = with the radius, MOQ = Minimum Order Quantity.

** MOQ: Parts with MOQ, set-up costs may apply.

We exclusively sell to the trade and industry. Please note our minimum order quantities and the minimum order value per delivery. We would be pleased to send you an offer that is tailored to your needs should you require special colours, deviating dimensions, bioplastics, or larger order quantities.

Angled glides

Application: for round tubes
 Additional Info: with angled bottom. Attention! Please consider that not all glides have the same clamping ribs form
 Material: polyethylene
 Standard-Colour: black

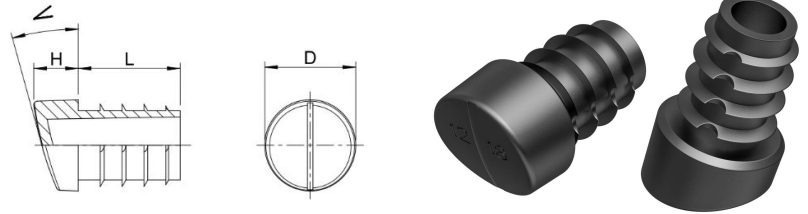

| Order No. | Tube outside Ø | Head Ø | Height | Shaft Ø | Shaft length | Rib Ø | Angle | Colour | PU* | MOQ** |
|-----------|----------------|--------|--------|---------|--------------|-------|---------|--------|------|-------|
| | | D | H | d | L | d1 | W | | | |
| 12858.00 | 18 x 1,5-2 | 18 | 10,7 | 8,6 | 21 | 15,6 | 8°-12° | black | 500 | 3500 |
| 12859.02 | Ø 18x1,5-2 | 18 | 11,4 | 12 | 21 | 15,6 | 12°-18° | black | 5000 | - |
| 12860.02 | Ø 18x1,5-2 | 18 | 13,7 | 12 | 21 | 15,6 | 18°-22° | black | 5000 | - |
| 12863.02 | Ø 20x1,5-2 | 20 | 12,1 | 14 | 23 | 17,6 | 12°-18° | black | 3000 | - |
| 12864.02 | 20 x 1,5-2 | 20 | 14,5 | 14 | 23 | 17,6 | 18°-22° | black | 1000 | - |
| 12867.02 | 22 x 1,5-2 | 22 | 12,9 | 16 | 25 | 19,6 | 12°-18° | black | 1000 | - |
| 12868.02 | 22 x 1,5-2 | 22 | 15,3 | 16 | 25 | 19,6 | 18°-22° | black | 1000 | 4000 |
| 12871.02 | 25 x 1,5-2 | 25 | 13,8 | 19 | 28 | 22,6 | 12°-18° | black | 1000 | - |
| 12872.02 | 25 x 1,5-2 | 25 | 16,3 | 19 | 28 | 22,6 | 18°-22° | black | 1000 | 4000 |

Please note that the product illustrations are exemplary images that could deviate from the ordered/delivered products.

All of the dimensions are in mm should nothing to the contrary be stated.

*PU = Packaging Unit, SW = Spanner opening, n.w. = not detachable, o. K. = excl. The head, o. B. = excl. The collar, m. R. = with the radius, MOQ = Minimum Order Quantity.

** MOQ: Parts with MOQ, set-up costs may apply.

We exclusively sell to the trade and industry. Please note our minimum order quantities and the minimum order value per delivery. We would be pleased to send you an offer that is tailored to your needs should you require special colours, deviating dimensions, bioplastics, or larger order quantities.

Angled glides with PA6 slide face

Application: for round tubes
 Additional Info: with angled bottom
 Material: polyethylene
 Standard-Colour: black

GRP 1

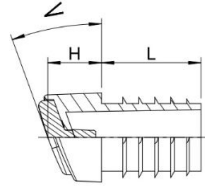

| Order No. | Tube outside Ø | Head Ø | Height | Shaft Ø | Shaft length | Rib Ø | Angle | Colour | PU* | MOQ** |
|-----------|----------------|--------|--------|---------|--------------|-------|---------|--------|-----|-------|
| | | D | H | d | L | d1 | W | | | |
| 12859.00 | 18 x 1,5-2 | 18 | 13,1 | 12 | 21 | 15,6 | 12°-18° | black | 500 | 5000 |
| 12860.00 | 18 x 1,5-2 | 18 | 15,4 | 12 | 21 | 15,6 | 18°-22° | black | 500 | 5000 |
| 12863.00 | 20 x 1,5-2 | 20 | 13,8 | 14 | 23 | 17,6 | 12°-18° | black | 500 | 6000 |
| 12864.00 | 20 x 1,5-2 | 20 | 16,2 | 14 | 23 | 17,6 | 18°-22° | black | 500 | 6000 |
| 12867.00 | 22 x 1,5-2 | 22 | 14,6 | 16 | 25 | 19,6 | 12°-18° | black | 500 | 5000 |
| 12868.00 | 22 x 1,5-2 | 22 | 17,0 | 16 | 25 | 19,6 | 18°-22° | black | 500 | 4500 |
| 12871.00 | 25 x 1,5-2 | 25 | 15,5 | 19 | 28 | 22,6 | 12°-18° | black | 500 | 5000 |
| 12872.00 | 25 x 1,5-2 | 25 | 18,0 | 19 | 28 | 22,6 | 18°-22° | black | 500 | 5000 |

Please note that the product illustrations are exemplary images that could deviate from the ordered/delivered products.

All of the dimensions are in mm should nothing to the contrary be stated.

*PU = Packaging Unit, SW = Spanner opening, n.w. = not detachable, o. K. = excl. The head, o. B. = excl. The collar, m. R. = with the radius, MOQ = Minimum Order Quantity.

** MOQ: Parts with MOQ, set-up costs may apply.

We exclusively sell to the trade and industry. Please note our minimum order quantities and the minimum order value per delivery. We would be pleased to send you an offer that is tailored to your needs should you require special colours, deviating dimensions, bioplastics, or larger order quantities.

Angled glides with POM/PTFE slide face

Application: for round tubes
 Additional Info: with angled bottom
 Material: polyethylene
 Standard-Colour: black

GRP 2

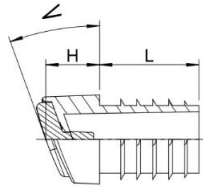

| Order No. | Tube outside Ø | Head Ø | Height | Shaft Ø | Shaft length | Rib Ø | Angle | Colour | PU* | MOQ** |
|-----------|----------------|--------|--------|---------|--------------|-------|---------|--------|-----|-------|
| | | D | H | d | L | d1 | W | | | |
| 12859.01 | 18 x 1,5-2 | 18 | 13,1 | 12 | 21 | 15,6 | 12°-18° | black | 500 | - |
| 12860.01 | 18 x 1,5-2 | 18 | 15,4 | 12 | 21 | 15,6 | 18°-22° | black | 500 | - |
| 12863.01 | 20 x 1,5-2 | 20 | 13,8 | 14 | 23 | 17,6 | 12°-18° | black | 500 | - |
| 12864.01 | 20 x 1,5-2 | 20 | 16,2 | 14 | 23 | 17,6 | 18°-22° | black | 500 | - |
| 12867.01 | 22 x 1,5-2 | 22 | 14,6 | 16 | 25 | 19,6 | 12°-18° | black | 500 | - |
| 12868.01 | 22 x 1,5-2 | 22 | 17,0 | 16 | 25 | 19,6 | 18°-22° | black | 500 | 2500 |
| 12871.01 | 25 x 1,5-2 | 25 | 15,5 | 19 | 28 | 22,6 | 12°-18° | black | 500 | 5000 |
| 12872.01 | 25 x 1,5-2 | 25 | 18,0 | 19 | 28 | 22,6 | 18°-22° | black | 500 | 5000 |

Please note that the product illustrations are exemplary images that could deviate from the ordered/delivered products.

All of the dimensions are in mm should nothing to the contrary be stated.

*PU = Packaging Unit, SW = Spanner opening, n.w. = not detachable, o. K. = excl. The head, o. B. = excl. The collar, m. R. = with the radius, MOQ = Minimum Order Quantity.

** MOQ: Parts with MOQ, set-up costs may apply.

We exclusively sell to the trade and industry. Please note our minimum order quantities and the minimum order value per delivery. We would be pleased to send you an offer that is tailored to your needs should you require special colours, deviating dimensions, bioplastics, or larger order quantities.

Angled glides with stack protection

GRS

Application: for round tubes
 Additional Info: with angled bottom. Attention! Please consider that not all glides have the same clamping ribs form
 Material: polyethylene
 Standard-Colour: black

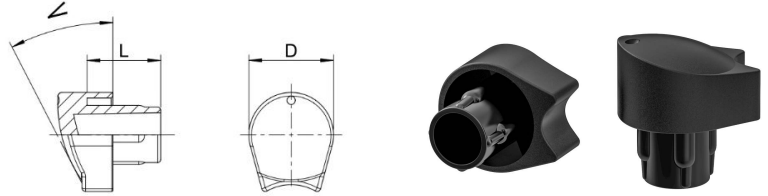

| Order No. | Tube outside \varnothing | Wall thickness | Shaft length | Overlap | Setup angle | Stack spacing | Colour | PU* | MOQ** |
|-----------|----------------------------|----------------|--------------|---------|-------------|---------------|--------|------|-------|
| | D | E | S | U | AW | A | | | |
| 12852.00 | 20 | 1,5 | 20,0 | 7,0 | 0-30° | 2-3 | black | 2000 | 2000 |
| 12855.00 | 20 | 2,0 | 20,0 | 7,0 | 0-30° | 2-3 | black | 2000 | - |
| 12853.00 | 22 | 1,5 | 20,0 | 7,0 | 0-30° | 2-3 | black | 1750 | - |
| 12856.00 | 22 | 2,0 | 20,0 | 7,0 | 0-30° | 2-3 | black | 1750 | - |
| 12854.00 | 25 | 1,5 | 20,0 | 7,0 | 0-30° | 2-3 | black | 1250 | - |
| 12857.00 | 25 | 2,0 | 20,0 | 7,0 | 0-30° | 2-3 | black | 1250 | - |

Please note that the product illustrations are exemplary images that could deviate from the ordered/delivered products.

All of the dimensions are in mm should nothing to the contrary be stated.

*PU = Packaging Unit, SW = Spanner opening, n.w. = not detachable, o. K. = excl. The head, o. B. = excl. The collar, m. R. = with the radius, MOQ = Minimum Order Quantity.

** MOQ: Parts with MOQ, set-up costs may apply.

We exclusively sell to the trade and industry. Please note our minimum order quantities and the minimum order value per delivery. We would be pleased to send you an offer that is tailored to your needs should you require special colours, deviating dimensions, bioplastics, or larger order quantities.

Angled glides with stack protection

Application: for round tubes
 Additional Info: with angled bottom. Attention! Please consider that not all glides have the same clamping ribs form
 Material: polyethylene
 Standard-Colour: black

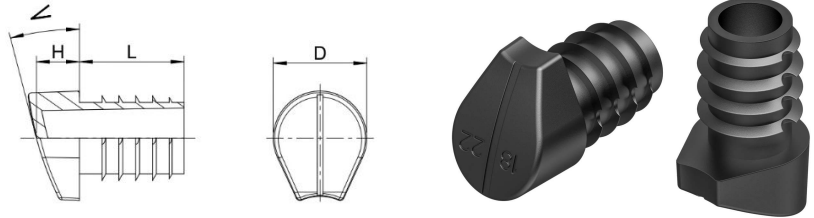

| Order No. | Tube outside Ø | Height | Shaft Ø | Shaft length | Rib Ø | Angle | Stacking height protection | Colour | PU* | MOQ** |
|-----------|----------------|--------|---------|--------------|-------|---------|----------------------------|--------|------|-------|
| | D | H | d | L | d1 | W | A | | | |
| 12861.00 | 18 x 1,5-2 | 11,4 | 12 | 21 | 15,6 | 12°-18° | 3 | black | 5000 | 5000 |
| 12862.00 | 18 x 1,5-2 | 13,7 | 12 | 21 | 15,6 | 18°-22° | 3 | black | 5000 | 5000 |
| 12865.00 | 20 x 1,5-2 | 12,1 | 14 | 23 | 17,6 | 12°-18° | 3 | black | 3000 | 6000 |
| 12866.00 | 20 x 1,5-2 | 14,5 | 14 | 23 | 17,6 | 18°-22° | 3 | black | 2500 | 5000 |
| 12869.00 | 22 x 1,5-2 | 12,9 | 16 | 25 | 19,6 | 12°-18° | 3 | black | 1000 | 4000 |
| 12870.00 | 22 x 1,5-2 | 15,3 | 16 | 25 | 19,6 | 18°-22° | 3 | black | 1000 | 3000 |
| 12873.00 | 25 x 1,5-2 | 13,8 | 19 | 28 | 22,6 | 12°-18° | 3 | black | 1000 | 4000 |
| 12874.00 | 25 x 1,5-2 | 16,3 | 19 | 28 | 22,6 | 18°-22° | 3 | black | 1000 | 4000 |

Please note that the product illustrations are exemplary images that could deviate from the ordered/delivered products.

All of the dimensions are in mm should nothing to the contrary be stated.

*PU = Packaging Unit, SW = Spanner opening, n.w. = not detachable, o. K. = excl. The head, o. B. = excl. The collar, m. R. = with the radius, MOQ = Minimum Order Quantity.

** MOQ: Parts with MOQ, set-up costs may apply.

We exclusively sell to the trade and industry. Please note our minimum order quantities and the minimum order value per delivery. We would be pleased to send you an offer that is tailored to your needs should you require special colours, deviating dimensions, bioplastics, or larger order quantities.

Low-noise glides

Application: for round tubes
 Additional Info: with angled bottom. Attention! Please consider that not all glides have the same clamping ribs form
 Material: LD-PE / EVA / POM / PTFE
 Standard-Colour: black

LGS

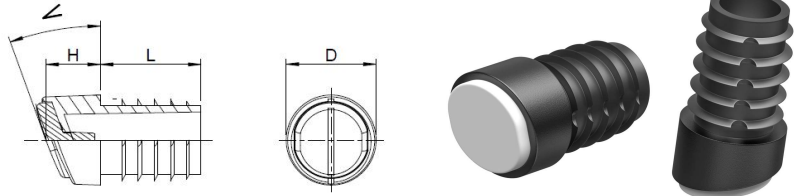

| Order No. | Tube outside Ø | Head Ø | Height | Shaft length | Angle | Colour | PU* | MOQ** |
|-----------|----------------|--------|--------|--------------|---------|--------|------|-------|
| | | D | H | L | W | | | |
| 12875.00 | 18 x 1,5-2 | 18 | 13,1 | 21,0 | 12°-18° | black | 1000 | - |
| 12876.00 | 18 x 1,5-2 | 18 | 15,4 | 21,0 | 18°-22° | black | 1000 | - |
| 12877.00 | 20 x 1,5-2 | 20 | 13,8 | 23,0 | 12°-18° | black | 500 | 4000 |
| 12878.00 | 20 x 1,5-2 | 20 | 16,2 | 23,0 | 18°-22° | black | 500 | 2500 |
| 12879.00 | 22 x 1,5-2 | 22 | 14,6 | 25,0 | 12°-18° | black | 500 | 2500 |
| 12880.00 | 22 x 1,5-2 | 22 | 17,0 | 25,0 | 18°-22° | black | 500 | 2500 |
| 12881.00 | 25 x 1,5-2 | 25 | 15,5 | 28,0 | 12°-18° | black | 500 | 2500 |
| 12882.00 | 25 x 1,5-2 | 25 | 18,0 | 28,0 | 18°-22° | black | 500 | 2500 |

Please note that the product illustrations are exemplary images that could deviate from the ordered/delivered products.

All of the dimensions are in mm should nothing to the contrary be stated.

*PU = Packaging Unit, SW = Spanner opening, n.w. = not detachable, o. K. = excl. The head, o. B. = excl. The collar, m. R. = with the radius, MOQ = Minimum Order Quantity.

** MOQ: Parts with MOQ, set-up costs may apply.

We exclusively sell to the trade and industry. Please note our minimum order quantities and the minimum order value per delivery. We would be pleased to send you an offer that is tailored to your needs should you require special colours, deviating dimensions, bioplastics, or larger order quantities.

Tilt glides with felt slide base

Application: for round tubes
 Additional Info: Attention! Please consider that not all glides have the same clamping ribs form
 Material: PE/ PVC / PA / steel/felt
 Standard-Colour: black

GDF

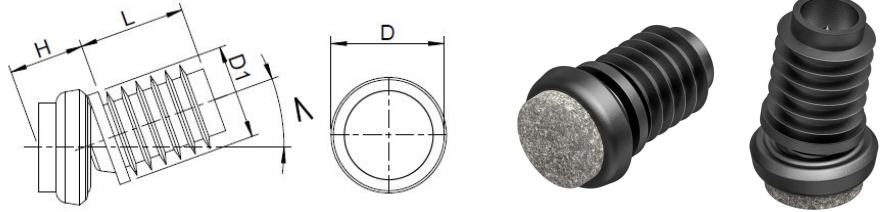

| Order No. | Base \emptyset | Tube outside \emptyset | Height | Shaft length | Colour | PU* | MOQ** |
|-----------|------------------|--------------------------|--------|--------------|--------|-----|-------|
| | D1 | D | H | L | | | |
| 17348.00 | 23 | 10 | 13,0 | 17,0 | black | 100 | 100 |
| 17351.00 | 23 | 12 | 13,0 | 24,0 | black | 100 | - |
| 17354.00 | 23 | 14 | 13,0 | 24,0 | black | 100 | - |
| 17357.00 | 27 | 14 | 13,0 | 24,0 | black | 100 | 100 |
| 17360.00 | 23 | 16 | 13,0 | 24,0 | black | 100 | 100 |
| 17363.00 | 27 | 16 | 13,0 | 24,0 | black | 100 | 100 |
| 17366.00 | 23 | 18 | 13,0 | 24,0 | black | 100 | 100 |
| 17369.00 | 27 | 18 | 13,0 | 24,0 | black | 100 | 100 |

Please note that the product illustrations are exemplary images that could deviate from the ordered/delivered products.

All of the dimensions are in mm should nothing to the contrary be stated.

*PU = Packaging Unit, SW = Spanner opening, n.w. = not detachable, o. K. = excl. The head, o. B. = excl. The collar, m. R. = with the radius, MOQ = Minimum Order Quantity.

** MOQ: Parts with MOQ, set-up costs may apply.

We exclusively sell to the trade and industry. Please note our minimum order quantities and the minimum order value per delivery. We would be pleased to send you an offer that is tailored to your needs should you require special colours, deviating dimensions, bioplastics, or larger order quantities.

Tilt glides with plastic slide base

GDK

Application: for round tubes
 Additional Info: Attention! Please consider that not all glides have the same clamping ribs form
 Material: PE / PVC / PA
 Standard-Colour: black

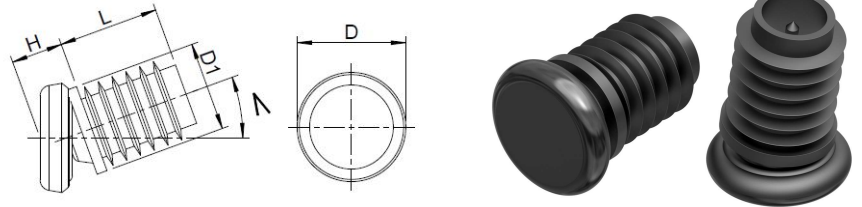

| Order No. | Base \varnothing | Tube outside \varnothing | Height | Shaft length | Colour | PU* | MOQ** |
|-----------|--------------------|----------------------------|--------|--------------|--------|-----|-------|
| | D1 | D | H | L | | | |
| 17349.00 | 23 | 10 | 13,0 | 17,0 | black | 100 | 100 |
| 17352.00 | 23 | 12 | 13,0 | 26,0 | black | 100 | 1000 |
| 17355.00 | 23 | 14 | 13,0 | 24,0 | black | 100 | 100 |
| 17358.00 | 27 | 14 | 13,0 | 24,0 | black | 100 | - |
| 17361.00 | 23 | 16 | 13,0 | 24,0 | black | 100 | 100 |
| 17364.00 | 27 | 16 | 13,0 | 24,0 | black | 100 | 100 |
| 17367.00 | 23 | 18 | 13,0 | 24,0 | black | 100 | - |
| 17370.00 | 27 | 18 | 13,0 | 24,0 | black | 100 | 100 |

Please note that the product illustrations are exemplary images that could deviate from the ordered/delivered products.

All of the dimensions are in mm should nothing to the contrary be stated.

*PU = Packaging Unit, SW = Spanner opening, n.w. = not detachable, o. K. = excl. The head, o. B. = excl. The collar, m. R. = with the radius, MOQ = Minimum Order Quantity.

** MOQ: Parts with MOQ, set-up costs may apply.

We exclusively sell to the trade and industry. Please note our minimum order quantities and the minimum order value per delivery. We would be pleased to send you an offer that is tailored to your needs should you require special colours, deviating dimensions, bioplastics, or larger order quantities.

Tilt glides with metal slide base

GDM

Application: for round tubes
 Additional Info: Attention! Please consider that not all glides have the same clamping ribs form
 Material: PE / PVC / PA / steel
 Standard-Colour: black

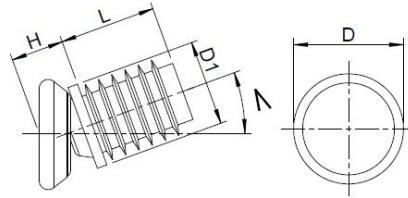

| Order No. | Base Ø | Tube outside Ø | Height | Shaft length | Colour | PU* | MOQ** |
|-----------|--------|----------------|--------|--------------|--------|-----|-------|
| | D1 | D | H | L | | | |
| 17350.00 | 23 | 10 | 12,5 | 17,0 | black | 100 | 100 |
| 17353.00 | 23 | 12 | 13,0 | 26,0 | black | 100 | 100 |
| 17356.00 | 23 | 14 | 13,0 | 24,0 | black | 100 | 100 |
| 17359.00 | 27 | 14 | 13,0 | 24,0 | black | 100 | 100 |
| 17362.00 | 23 | 16 | 13,0 | 24,0 | black | 100 | 100 |
| 17365.00 | 27 | 16 | 13,0 | 24,0 | black | 100 | 100 |
| 17368.00 | 23 | 18 | 12,5 | 24,0 | black | 100 | 100 |
| 17371.00 | 27 | 18 | 12,5 | 24,0 | black | 100 | 100 |

Please note that the product illustrations are exemplary images that could deviate from the ordered/delivered products.

All of the dimensions are in mm should nothing to the contrary be stated.

*PU = Packaging Unit, SW = Spanner opening, n.w. = not detachable, o. K. = excl. The head, o. B. = excl. The collar, m. R. = with the radius, MOQ = Minimum Order Quantity.

** MOQ: Parts with MOQ, set-up costs may apply.

We exclusively sell to the trade and industry. Please note our minimum order quantities and the minimum order value per delivery. We would be pleased to send you an offer that is tailored to your needs should you require special colours, deviating dimensions, bioplastics, or larger order quantities.

Tilt glides with felt slide base

GFN

Application: for round tubes
 Additional Info: Attention! Please consider that not all glides have the same clamping ribs form
 Material: PA6 / felt
 Standard-Colour: black

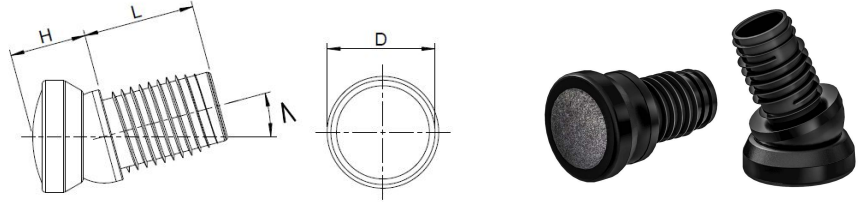

| Order No. | Base Ø | Tube outside Ø | Height | Shaft length | Angle | Colour | PU* | MOQ** |
|-----------|--------|----------------|--------|--------------|----------|--------|------|-------|
| | | D | H | L | W | | | |
| 12810.01 | 25 | 19 x 1,5-2 | 18,0 | 24,5 | max. 19° | black | 1250 | 1250 |
| 12811.01 | 25 | 20x1,5-2 | 18,0 | 24,5 | max. 19° | black | 1250 | 1250 |
| 12812.01 | 25 | 22 x 1,5-2 | 18,0 | 24,5 | max. 19° | black | 1000 | 1000 |
| 12813.01 | 25 | 25 x 1,5-2 | 18,0 | 24,5 | max. 19° | black | 800 | 800 |
| 12814.01 | 25 | 28 x 1,5-2 | 18,0 | 24,5 | max. 19° | black | 800 | 800 |
| 12816.01 | 30 | 19 x 1,5-2 | 18,5 | 24,5 | max. 19° | black | 1000 | 1000 |
| 12817.01 | 30 | 20 x 1,5-2 | 18,5 | 24,5 | max. 19° | black | 1000 | 1000 |
| 12818.01 | 30 | 22 x 1,5-2 | 18,3 | 24,5 | max. 19° | black | 800 | 800 |
| 12819.01 | 30 | 25 x 1,5-2 | 18,5 | 24,5 | max. 19° | black | 750 | 750 |
| 12820.01 | 30 | 28 x 1,5-2 | 18,5 | 24,5 | max. 19° | black | 600 | 600 |

Please note that the product illustrations are exemplary images that could deviate from the ordered/delivered products.

All of the dimensions are in mm should nothing to the contrary be stated.

*PU = Packaging Unit, SW = Spanner opening, n.w. = not detachable, o. K. = excl. The head, o. B. = excl. The collar, m. R. = with the radius, MOQ = Minimum Order Quantity.

** MOQ: Parts with MOQ, set-up costs may apply.

We exclusively sell to the trade and industry. Please note our minimum order quantities and the minimum order value per delivery. We would be pleased to send you an offer that is tailored to your needs should you require special colours, deviating dimensions, bioplastics, or larger order quantities.

Tilt glides

Application: for round tubes
 Additional Info: Attention! Please consider that not all glides have the same clamping ribs form
 Material: PA 6
 Standard-Colour: black

GKN

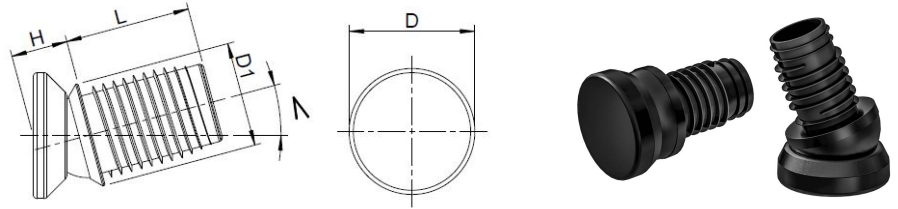

| Order No. | Base Ø | Tube outside Ø | Height | Shaft length | Angle | Colour | PU* | MOQ** |
|-----------|--------|----------------|--------|--------------|----------|--------|------|-------|
| | | D | H | L | W | | | |
| 12809.02 | 25 | 18 x 1,5-2 | 15,5 | 24,5 | max. 19° | black | 1250 | 1250 |
| 12810.02 | 25 | 19 x 1,5-2 | 18,0 | 24,5 | max. 19° | black | 1250 | 1250 |
| 12811.02 | 25 | 20 x 1,5-2 | 18,5 | 24,5 | max. 19° | black | 1250 | 1250 |
| 12812.02 | 25 | 22 x 1,5-2 | 18,5 | 24,5 | max. 19° | black | 1000 | 1000 |
| 12813.02 | 25 | 25 x 1,5-2 | 18,0 | 24,5 | max. 19° | black | 800 | 800 |
| 12814.02 | 25 | 28 x 1,5-2 | 18,5 | 24,5 | max. 19° | black | 800 | 800 |
| 12816.02 | 30 | 19 x 1,5-2 | 19,0 | 24,5 | max. 19° | black | 1000 | 1000 |
| 12817.02 | 30 | 20 x 1,5-2 | 19,0 | 24,5 | max. 19° | black | 1000 | 1000 |
| 12818.02 | 30 | 22 x 1,5-2 | 19,0 | 24,5 | max. 19° | black | 800 | 800 |
| 12819.02 | 30 | 25 x 1,5-2 | 19,0 | 24,5 | max. 19° | black | 800 | 800 |
| 12820.02 | 30 | 28 x 1,5-2 | 19,0 | 24,5 | max. 19° | black | 650 | 650 |

Please note that the product illustrations are exemplary images that could deviate from the ordered/delivered products.

All of the dimensions are in mm should nothing to the contrary be stated.

*PU = Packaging Unit, SW = Spanner opening, n.w. = not detachable, o. K. = excl. The head, o. B. = excl. The collar, m. R. = with the radius, MOQ = Minimum Order Quantity.

** MOQ: Parts with MOQ, set-up costs may apply.

We exclusively sell to the trade and industry. Please note our minimum order quantities and the minimum order value per delivery. We would be pleased to send you an offer that is tailored to your needs should you require special colours, deviating dimensions, bioplastics, or larger order quantities.

Tilt glides with metal slide base

GMN

Application: for round tubes
 Additional Info: Attention! Please consider that not all glides have the same clamping ribs form
 Material: PA 6 / stainless steel
 Standard-Colour: black

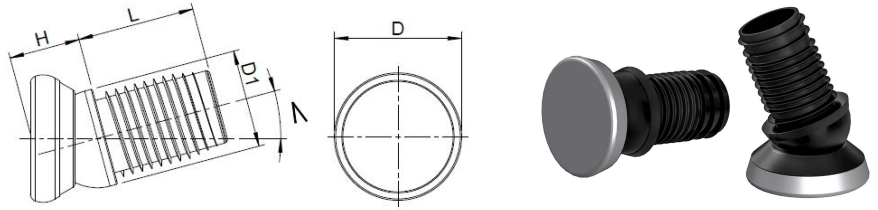

| Order No. | Base Ø | Tube outside Ø | Height | Shaft length | Angle | Colour | PU* | MOQ** |
|-----------|--------|----------------|--------|--------------|----------|--------|------|-------|
| | | D | H | L | W | | | |
| 12810.00 | 25 | 19 x 1,5-2 | 18,0 | 24,5 | max. 19° | black | 1250 | 1250 |
| 12811.00 | 25 | 20 x 1,5-2 | 18,0 | 24,5 | max. 19° | black | 1250 | 1250 |
| 12812.00 | 25 | 22 x 1,5-2 | 18,0 | 24,5 | max. 19° | black | 1000 | 1000 |
| 12813.00 | 25 | 25 x 1,5-2 | 18,0 | 24,5 | max. 19° | black | 1000 | 1000 |
| 12814.00 | 25 | 28 x 1,5-2 | 18,0 | 24,5 | max. 19° | black | 800 | 800 |
| 12816.00 | 30 | 19 x 1,5-2 | 17,0 | 24,5 | max. 19° | black | 1250 | 1250 |
| 12817.00 | 30 | 20 x 1,5-2 | 17,0 | 24,5 | max. 19° | black | 1000 | 1000 |
| 12818.00 | 30 | 22 x 1,5-2 | 17,0 | 24,5 | max. 19° | black | 800 | 800 |
| 12819.00 | 30 | 25 x 1,5-2 | 17,0 | 24,5 | max. 19° | black | 800 | 800 |
| 12820.00 | 30 | 28 x 1,5-2 | 17,0 | 24,5 | max. 19° | black | 750 | 750 |

Please note that the product illustrations are exemplary images that could deviate from the ordered/delivered products.

All of the dimensions are in mm should nothing to the contrary be stated.

*PU = Packaging Unit, SW = Spanner opening, n.w. = not detachable, o. K. = excl. The head, o. B. = excl. The collar, m. R. = with the radius, MOQ = Minimum Order Quantity.

** MOQ: Parts with MOQ, set-up costs may apply.

We exclusively sell to the trade and industry. Please note our minimum order quantities and the minimum order value per delivery. We would be pleased to send you an offer that is tailored to your needs should you require special colours, deviating dimensions, bioplastics, or larger order quantities.

Tilt glides with felt slide base

Application: for round tubes
 Additional Info: Attention! Please consider that not all glides have the same clamping ribs form
 Material: PA / PP / felt
 Standard-Colour: black

GOF

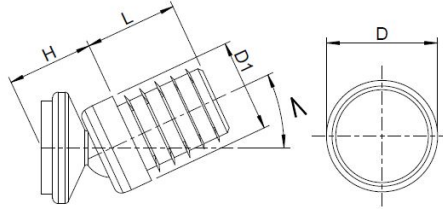

| Order No. | Base Ø | Tube outside Ø | Height | Shaft length | Angle | Colour | PU* | MOQ** |
|-----------|--------|----------------|--------|--------------|---------|--------|-----|-------|
| | | D | H | L | W | | | |
| 12803.00 | 22 | 16 x 1,5-2 | 23 | 25 | max 25° | black | 500 | - |
| 12804.00 | 22 | 18 x 1,5-2 | 23 | 25 | max 25° | black | 500 | 1000 |
| 12805.00 | 25 | 20 x 1,5-2 | 23 | 25 | max 25° | black | 500 | - |
| 12806.00 | 25 | 22 x 1,5-2 | 23 | 25 | max 25° | black | 500 | - |
| 12807.00 | 30 | 25 x 1,5-2 | 26 | 25 | max 25° | black | 500 | 1000 |

Please note that the product illustrations are exemplary images that could deviate from the ordered/delivered products.

All of the dimensions are in mm should nothing to the contrary be stated.

*PU = Packaging Unit, SW = Spanner opening, n.w. = not detachable, o. K. = excl. The head, o. B. = excl. The collar, m. R. = with the radius, MOQ = Minimum Order Quantity.

** MOQ: Parts with MOQ, set-up costs may apply.

We exclusively sell to the trade and industry. Please note our minimum order quantities and the minimum order value per delivery. We would be pleased to send you an offer that is tailored to your needs should you require special colours, deviating dimensions, bioplastics, or larger order quantities.

Tilt glides

Application: for round tubes
 Additional Info: Attention! Please consider that not all glides have the same clamping ribs form
 Material: PA / PP
 Standard-Colour: black

GOL

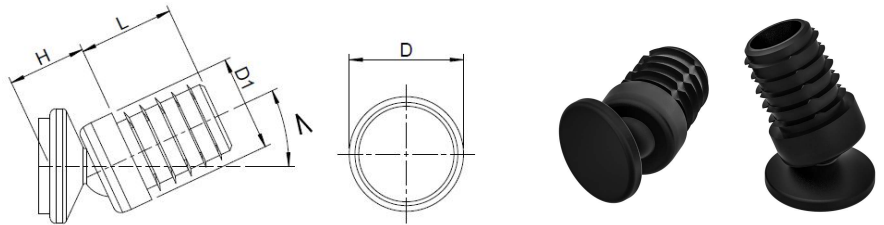

| Order No. | Base Ø | Tube outside Ø | Height | Shaft length | Angle | Colour | PU* | MOQ** |
|-----------|--------|----------------|--------|--------------|---------|--------|------|-------|
| | | D | H | L | W | | | |
| 12803.01 | 22 | 16 x 1,5-2 | 20 | 25 | max 25° | black | 1000 | - |
| 12804.01 | 22 | 18 x 1,5-2 | 20 | 25 | max 25° | black | 1000 | - |
| 12805.01 | 25 | 20 x 1,5-2 | 20 | 25 | max 25° | black | 1000 | - |
| 12806.01 | 25 | 22 x 1,5-2 | 20 | 25 | max 25° | black | 1000 | 1000 |
| 12807.01 | 30 | 25 x 1,5-2 | 22 | 25 | max 25° | black | 1000 | 1000 |

Please note that the product illustrations are exemplary images that could deviate from the ordered/delivered products.

All of the dimensions are in mm should nothing to the contrary be stated.

*PU = Packaging Unit, SW = Spanner opening, n.w. = not detachable, o. K. = excl. The head, o. B. = excl. The collar, m. R. = with the radius, MOQ = Minimum Order Quantity.

** MOQ: Parts with MOQ, set-up costs may apply.

We exclusively sell to the trade and industry. Please note our minimum order quantities and the minimum order value per delivery. We would be pleased to send you an offer that is tailored to your needs should you require special colours, deviating dimensions, bioplastics, or larger order quantities.

Inserts for inch tubes with half-round head

Application: for inch tubes
 Additional Info: Attention! Please consider that not all glides have the same clamping ribs form
 Material: polyethylene
 Standard-Colour: black

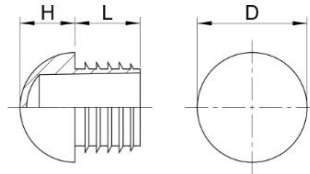

| Order No. | Tube size in inch | Approx. tube outside Ø | Head Ø | Shaft Ø | Rib Ø | Head height | Shaft length | Colour | PU* | MOQ** |
|-----------|-------------------|------------------------|--------|---------|-------|-------------|--------------|--------|------|-------|
| | | | D | d | d1 | H | L | | | |
| 12428.03 | | | | | | | | white | 500 | 1500 |
| 12425.00 | R 1/2 | 21,3 x 2,65 | 21,3 | 12,8 | 16,6 | 10,65 | 20 | black | 2500 | 2500 |
| 12425.02 | R 1/2 | 21,3 x 2,65 | 21,3 | 12,8 | 16,6 | 10,65 | 20 | white | 2500 | 2500 |
| 12426.00 | R 3/4 | 26,9 x 2,65 | 26,9 | 18,4 | 22,2 | 13,45 | 20 | black | 1000 | - |
| 12426.01 | R 3/4 | 26,9 x 2,65 | 26,9 | 18,4 | 22,2 | 13,45 | 20 | black | 250 | 1000 |
| 12426.02 | R 3/4 | 26,9 x 2,65 | 26,9 | 18,4 | 22,2 | 13,45 | 20 | white | 1000 | 3000 |
| 12427.00 | R 1 | 33,7 x 3,25 | 33,7 | 23,6 | 27,8 | 16,85 | 20 | black | 1000 | - |
| 12427.01 | R 1 | 33,7 x 3,25 | 33,7 | 23,6 | 27,8 | 16,85 | 20 | white | 1000 | 3000 |
| 12428.00 | R 11/4 | 42,4 x 3,25 | 42,4 | 32,3 | 36,5 | 21,20 | 25 | black | 500 | 1500 |
| 12429.00 | R 11/2 | 48,3 x 3,25 | 48,3 | 38,2 | 42,4 | 24,15 | 25 | black | 500 | - |
| 12429.03 | R 11/2 | 48,3 x 3,25 | 48,3 | 38,2 | 42,4 | 24,15 | 25 | white | 500 | 1500 |
| 12430.00 | R 2 | 60,3 x 3,65 | 60,3 | 49,3 | 53,6 | 30,15 | 25 | black | 400 | 1200 |

Please note that the product illustrations are exemplary images that could deviate from the ordered/delivered products.

All of the dimensions are in mm should nothing to the contrary be stated.

*PU = Packaging Unit, SW = Spanner opening, n.w. = not detachable, o. K. = excl. The head, o. B. = excl. The collar, m. R. = with the radius, MOQ = Minimum Order Quantity.

** MOQ: Parts with MOQ, set-up costs may apply.

We exclusively sell to the trade and industry. Please note our minimum order quantities and the minimum order value per delivery. We would be pleased to send you an offer that is tailored to your needs should you require special colours, deviating dimensions, bioplastics, or larger order quantities.

Inserts for inch tubes

Application: for inch tubes
 Additional Info: optionally available with welded felt.
 Attention! Please consider that not all glides have the same clamping ribs form
 Material: polyethylene
 Standard-Colour: black

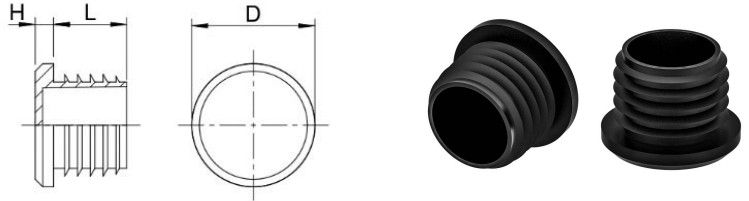

| Order No. | Tube size | Approx. tube outside \varnothing | Head \varnothing | Shaft \varnothing | Rib \varnothing | Head height | Shaft length | Colour | PU* | MOQ** |
|-----------|-----------|------------------------------------|--------------------|---------------------|-------------------|-------------|--------------|--------|------|-------|
| | in inch | | D | d | d1 | H | L | | | |
| 12419.00 | R 1/2 | 21,3 x 2,65 | 21,3 | 12,8 | 16,6 | 5 | 20 | black | 5000 | 5000 |
| 12419.01 | R 1/2 | 21,3 x 2,65 | 21,3 | 12,8 | 16,6 | 5 | 20 | black | 1000 | - |
| 12419.02 | R 1/2 | 21,3 x 2,65 | 21,3 | 12,8 | 16,6 | 5 | 20 | white | 5000 | 5000 |
| 12419.03 | R 1/2 | 21,3 x 2,65 | 21,3 | 12,8 | 16,6 | 5 | 20 | white | 1000 | 5000 |
| 12420.01 | R 3/4 | 26,9 x 2,65 | 26,9 | 18,4 | 22,2 | 5 | 20 | black | 1000 | - |
| 12420.02 | R 3/4 | 26,9 x 2,65 | 26,9 | 18,4 | 22,2 | 5 | 20 | white | 1000 | 3000 |
| 12421.00 | R 1 | 33,7 x 3,25 | 33,7 | 23,6 | 27,8 | 5 | 20 | black | 1000 | - |
| 12421.02 | R 1 | 33,7 x 3,25 | 33,7 | 23,6 | 27,8 | 5 | 20 | white | 1000 | 3000 |
| 12422.00 | R 1 1/4 | 42,4 x 3,25 | 42,4 | 32,3 | 36,5 | 6 | 25 | black | 500 | - |
| 12422.02 | R 1 1/4 | 42,4 x 3,25 | 42,4 | 32,3 | 36,5 | 6 | 25 | white | 500 | 1500 |
| 12423.00 | R 1 1/2 | 48,3 x 3,25 | 48,3 | 38,2 | 42,4 | 6 | 25 | black | 500 | 1500 |
| 12423.02 | R 1 1/2 | 48,3 x 3,25 | 48,3 | 38,2 | 42,4 | 6 | 25 | white | 500 | 1500 |
| 12424.00 | R 2 | 60,3 x 3,65 | 60,3 | 49,3 | 53,6 | 6 | 25 | black | 500 | - |

Please note that the product illustrations are exemplary images that could deviate from the ordered/delivered products.

All of the dimensions are in mm should nothing to the contrary be stated.

*PU = Packaging Unit, SW = Spanner opening, n.w. = not detachable, o. K. = excl. The head, o. B. = excl. The collar, m. R. = with the radius, MOQ = Minimum Order Quantity.

** MOQ: Parts with MOQ, set-up costs may apply.

We exclusively sell to the trade and industry. Please note our minimum order quantities and the minimum order value per delivery. We would be pleased to send you an offer that is tailored to your needs should you require special colours, deviating dimensions, bioplastics, or larger order quantities.

Inserts for square tubes

E

Application: for square tubes
 Additional Info: optionally available with welded felt
 Material: polyethylene
 Standard-Colour: black



| Order No. | Tube outside Ø | For other tube wall thickness | Head Ø | Height | Shaft length | Colour | PU* | MOQ** |
|-----------|----------------|-------------------------------|--------|--------|--------------|--------|------|-------|
| | | | A | H | L | | | |
| 12575.02 | 15 x 15 | | 15,3 | 5,0 | 11,5 | black | 5000 | - |
| 12575.03 | 15 x 15 | | 15,3 | 5,0 | 11,5 | black | 1000 | 5000 |
| 12575.04 | 15 x 15 | | 15,3 | 5,0 | 11,5 | grey | 5000 | 5000 |
| 12575.05 | 15 x 15 | | 15,3 | 5,0 | 11,5 | white | 5000 | 5000 |
| 12575.06 | 15 x 15 | | 15,3 | 5,0 | 11,5 | white | 1000 | 5000 |
| 12576.01 | 16 x 16 | | 16,2 | 5,0 | 12,0 | black | 5000 | 5000 |
| 12576.02 | 16 x 16 | | 16,2 | 5,0 | 12,0 | black | 1000 | 5000 |
| 12576.03 | 16 x 16 | | 16,2 | 5,0 | 12,0 | grey | 5000 | 5000 |
| 12576.04 | 16 x 16 | | 16,2 | 5,0 | 12,0 | white | 5000 | 5000 |
| 12576.05 | 16 x 16 | | 16,2 | 5,0 | 12,0 | white | 1000 | 5000 |
| 12577.01 | 18 x 18 | | 18,0 | 5,0 | 11,0 | black | 5000 | 5000 |
| 12577.02 | 18 x 18 | | 18,0 | 5,0 | 11,0 | black | 1000 | 5000 |
| 12577.03 | 18 x 18 | | 18,0 | 5,0 | 11,0 | grey | 5000 | 5000 |
| 12577.04 | 18 x 18 | | 18,0 | 5,0 | 11,0 | white | 5000 | 5000 |
| 12578.03 | 20 x 20 | | 20,0 | 5,0 | 12,0 | black | 2500 | - |
| 12578.05 | 20 x 20 | | 20,0 | 5,0 | 12,0 | grey | 2500 | - |
| 12578.07 | 20 x 20 | | 20,0 | 5,0 | 12,0 | white | 2500 | - |
| 12579.01 | 22 x 22 | | 22,2 | 5,0 | 14,0 | black | 5000 | 5000 |
| 12579.02 | 22 x 22 | | 22,2 | 5,0 | 14,0 | black | 500 | 5000 |
| 12579.03 | 22 x 22 | | 22,2 | 5,0 | 14,0 | white | 5000 | 5000 |
| 12580.01 | 25 x 25 | | 25,0 | 5,0 | 13,5 | black | 2500 | - |
| 12580.02 | 25 x 25 | | 25,0 | 5,0 | 13,5 | black | 500 | - |
| 12580.03 | 25 x 25 | | 25,0 | 5,0 | 13,5 | grey | 2500 | - |
| 12580.05 | 25 x 25 | | 25,0 | 5,0 | 13,5 | white | 2500 | - |
| 12581.00 | 27 x 27 | | 27,1 | 5,0 | 15,0 | black | 2000 | 4000 |
| 12581.01 | 27 x 27 | | 27,1 | 5,0 | 15,0 | black | 500 | 4000 |
| 12581.02 | 27 x 27 | | 27,1 | 5,0 | 15,0 | grey | 2000 | 4000 |
| 12581.03 | 27 x 27 | | 27,1 | 5,0 | 15,0 | white | 2000 | 4000 |
| 12582.01 | 30 x 30 | | 30,0 | 5,0 | 13,5 | black | 2500 | - |
| 12582.02 | 30 x 30 | | 30,0 | 5,0 | 13,5 | black | 500 | - |
| 12582.03 | 30 x 30 | | 30,0 | 5,0 | 13,5 | grey | 2500 | - |

Please note that the product illustrations are exemplary images that could deviate from the ordered/delivered products.

All of the dimensions are in mm should nothing to the contrary be stated.

*PU = Packaging Unit, SW = Spanner opening, n.w. = not detachable, o. K. = excl. The head, o. B. = excl. The collar, m. R. = with the radius, MOQ = Minimum Order Quantity.

** MOQ: Parts with MOQ, set-up costs may apply.

We exclusively sell to the trade and industry. Please note our minimum order quantities and the minimum order value per delivery. We would be pleased to send you an offer that is tailored to your needs should you require special colours, deviating dimensions, bioplastics, or larger order quantities.

Inserts for square tubes

Application: for square tubes
Material: polyethylene
Standard-Colour: black

E

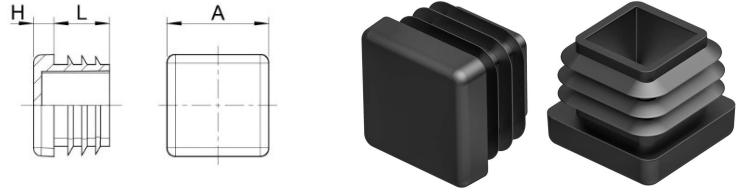

| Order No. | Tube outside Ø | For other tube wall thickness | Head Ø | Height | Shaft length | Colour | PU* | MOQ** |
|-----------|----------------|-------------------------------|--------|--------|--------------|--------|------|-------|
| | | | A | H | L | | | |
| 12582.04 | 30 x 30 | | 30,0 | 5,0 | 13,5 | white | 2500 | - |
| 12582.05 | 30 x 30 | | 30,0 | 5,0 | 13,5 | white | 500 | 2500 |
| 12583.00 | 32 x 32 | x 1-3,5 | 32,0 | 5,0 | 11,9 | black | 1500 | 1500 |
| 12583.01 | 32 x 32 | x 1-3,5 | 32,0 | 5,0 | 11,9 | grey | 1500 | 1500 |
| 12583.02 | 32 x 32 | x 1-3,5 | 32,0 | 5,0 | 11,9 | white | 1500 | 1500 |
| 12584.01 | 35 x 35 | x 1,5-2 | 35,0 | 5,0 | 14,5 | black | 1000 | - |
| 12584.03 | 35 x 35 | x 3-5 | 35,0 | 5,0 | 14,5 | grey | 1000 | 4000 |
| 12584.04 | 35 x 35 | x 3-5 | 35,0 | 5,0 | 14,5 | white | 1000 | 4000 |
| 12585.00 | 38 x 38 | x 1-3,5 | 37,7 | 5,0 | 14,5 | black | 850 | - |
| 12585.01 | 38 x 38 | x 1-3,5 | 37,7 | 5,0 | 14,5 | grey | 850 | 850 |
| 12585.02 | 38 x 38 | x 1-3,5 | 37,7 | 5,0 | 14,5 | white | 850 | 850 |
| 12586.01 | 40 x 40 | | 40,0 | 5,0 | 14,0 | black | 1000 | - |
| 12586.02 | 40 x 40 | | 40,0 | 5,0 | 14,0 | grey | 1000 | - |
| 12586.03 | 40 x 40 | | 40,0 | 5,0 | 14,0 | white | 1000 | 4000 |
| 12587.01 | 45 x 45 | | 45,2 | 5,0 | 18,0 | black | 750 | - |
| 12587.02 | 45 x 45 | | 45,2 | 5,0 | 18,0 | grey | 750 | 1500 |
| 12587.03 | 45 x 45 | | 45,2 | 5,0 | 18,0 | white | 750 | 1500 |
| 12588.00 | 50 x 50 | | 50,0 | 5,0 | 19,0 | black | 500 | - |
| 12588.01 | 50 x 50 | | 50,0 | 5,0 | 19,0 | grey | 500 | - |
| 12588.02 | 50 x 50 | | 50,0 | 5,0 | 19,0 | white | 500 | 1000 |
| 12590.00 | 60 x 60 | | 60,1 | 4,0 | 19,0 | black | 500 | - |
| 12590.01 | 60 x 60 | | 60,1 | 4,0 | 19,0 | grey | 500 | 1500 |
| 12590.02 | 60 x 60 | | 60,1 | 4,0 | 19,0 | white | 500 | 1500 |
| 12591.00 | 80 x 80 | x 1,5-2,5 | 79,5 | 6,0 | 17,0 | black | 250 | - |
| 12591.01 | 80 x 80 | x 1,5-2,5 | 79,5 | 6,0 | 17,0 | grey | 250 | 750 |
| 12591.02 | 80 x 80 | x 1,5-2,5 | 79,5 | 6,0 | 17,0 | white | 250 | 750 |
| 12592.00 | 48 x 48 | x 2,5-4,5 | 47,8 | 5,0 | 14,8 | black | 500 | - |
| 12594.00 | 70 x 70 | x 2-4 | 70,0 | 5,0 | 19,0 | black | 500 | - |
| 12594.01 | 70 x 70 | x 2-4 | 70,0 | 5,0 | 19,0 | black | 100 | 500 |
| 12594.02 | 70 x 70 | x 2-4 | 70,0 | 5,0 | 19,0 | grey | 500 | 1500 |
| 12594.03 | 70 x 70 | x 2-4 | 70,0 | 5,0 | 19,0 | white | 500 | 1500 |

Please note that the product illustrations are exemplary images that could deviate from the ordered/delivered products.

All of the dimensions are in mm should nothing to the contrary be stated.

*PU = Packaging Unit, SW = Spanner opening, n.w. = not detachable, o. K. = excl. The head, o. B. = excl. The collar, m. R. = with the radius, MOQ = Minimum Order Quantity.

** MOQ: Parts with MOQ, set-up costs may apply.

We exclusively sell to the trade and industry. Please note our minimum order quantities and the minimum order value per delivery. We would be pleased to send you an offer that is tailored to your needs should you require special colours, deviating dimensions, bioplastics, or larger order quantities.

Inserts for square tubes

Application: for square tubes
Material: polyethylene
Standard-Colour: black

E

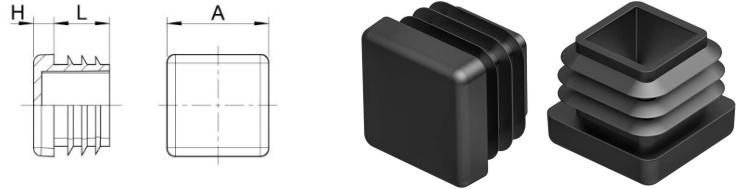

| Order No. | Tube outside Ø | For other tube wall thickness | Head Ø | Height | Shaft length | Colour | PU* | MOQ** |
|-----------|----------------|-------------------------------|--------|--------|--------------|--------|------|-------|
| | | | A | H | L | | | |
| 12595.00 | 75 x 75 | x 2-4,5 | 74,8 | 6,0 | 21,2 | black | 150 | - |
| 12595.01 | 75 x 75 | x 2-4,5 | 74,8 | 6,0 | 21,2 | grey | 150 | 150 |
| 12595.02 | 75 x 75 | x 2-4,5 | 74,8 | 6,0 | 21,2 | white | 150 | 150 |
| 12597.00 | 90 x 90 | x 2-5 | 90,3 | 5,0 | 25,0 | black | 250 | - |
| 12597.01 | 90 x 90 | x 2-5 | 90,3 | 5,0 | 25,0 | grey | 250 | 500 |
| 12597.02 | 90 x 90 | x 2,5 | 90,3 | 5,0 | 25,0 | white | 250 | 500 |
| 12598.00 | 100 x 100 | x 3-6 | 101,1 | 5,0 | 23,0 | black | 100 | - |
| 12598.01 | 100 x 100 | x 3-6 | 101,1 | 5,0 | 23,0 | grey | 100 | - |
| 12598.02 | 100 x 100 | x 3-6 | 101,1 | 5,0 | 23,0 | white | 100 | - |
| 12600.00 | 110 x 110 | x,4 3-5 | 110,4 | 6,1 | 24,5 | black | 60 | - |
| 12600.01 | 110 x 110 | x,4 3-5 | 110,4 | 6,1 | 24,5 | grey | 60 | - |
| 12600.02 | 110 x 110 | x,4 3-5 | 110,4 | 6,1 | 24,5 | white | 60 | - |
| 12601.00 | 120 x 120 | x 2,5-5 | 120,0 | 5,0 | 25,0 | black | 100 | - |
| 12601.01 | 120 x 120 | x 2,5-5 | 120,0 | 5,0 | 25,0 | grey | 100 | - |
| 12601.02 | 120 x 120 | x 2,5-5 | 120,0 | 5,0 | 25,0 | white | 100 | 200 |
| 12602.00 | 125 x 125 | x 3-6 | 125,2 | 6,0 | 24,5 | black | 60 | - |
| 12602.01 | 125 x 125 | x 3-6 | 125,2 | 6,0 | 24,5 | grey | 60 | - |
| 12604.00 | 150 x 150 | x 10-12,5 | 149,3 | 7,0 | 27,0 | black | 90 | - |
| 12605.00 | 25 x 25 | x 3 | 25,0 | 5,0 | 14,0 | black | 2500 | - |
| 12605.01 | 25 x 25 | x 3 | 25,0 | 5,0 | 14,0 | black | 500 | 5000 |
| 12605.02 | 25 x 25 | x 3 | 25,0 | 5,0 | 14,0 | grey | 2500 | 5000 |
| 12605.03 | 25 x 25 | x 3 | 25,0 | 5,0 | 14,0 | white | 2500 | 5000 |
| 12606.01 | 30 x 30 | x 3 | 30,0 | 5,0 | 14,5 | black | 2500 | - |
| 12606.02 | 30 x 30 | x 3 | 30,0 | 5,0 | 14,5 | black | 500 | - |
| 12606.03 | 30 x 30 | m 1 Kante r6 | 30,5 | 5,0 | 13,5 | grey | 2500 | 2500 |
| 12606.04 | 30 x 30 | m 1 Kante r6 | 30,5 | 5,0 | 13,5 | white | 2500 | 2500 |
| 12607.00 | 35 x 35 | x 3-5 | 35,0 | 5,0 | 14,5 | black | 1250 | - |
| 12607.01 | 35 x 35 | x 3-5 | 35,0 | 5,0 | 14,5 | grey | 1250 | - |
| 12607.02 | 35 x 35 | x 3-5 | 35,0 | 5,0 | 14,5 | white | 1250 | - |
| 12608.00 | 40 x 40 | x 3 | 40,3 | 5,0 | 14,5 | black | 1000 | - |
| 12608.01 | 40 x 40 | x 3 | 40,3 | 5,0 | 14,5 | grey | 1000 | 4000 |

Please note that the product illustrations are exemplary images that could deviate from the ordered/delivered products.

All of the dimensions are in mm should nothing to the contrary be stated.

*PU = Packaging Unit, SW = Spanner opening, n.w. = not detachable, o. K. = excl. The head, o. B. = excl. The collar, m. R. = with the radius, MOQ = Minimum Order Quantity.

** MOQ: Parts with MOQ, set-up costs may apply.

! We exclusively sell to the trade and industry. Please note our minimum order quantities and the minimum order value per delivery. We would be pleased to send you an offer that is tailored to your needs should you require special colours, deviating dimensions, bioplastics, or larger order quantities.

Inserts for square tubes

E

Application: for square tubes
Material: polyethylene
Standard-Colour: black

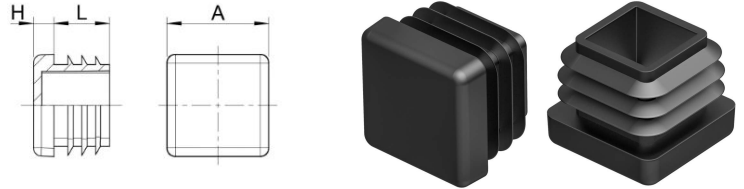

| Order No. | Tube outside Ø | For other tube wall thickness | Head Ø | Height | Shaft length | Colour | PU* | MOQ** |
|-----------|----------------|-------------------------------|--------|--------|--------------|--------|------|-------|
| | | | A | H | L | | | |
| 12608.02 | 40 x 40 | x 3 | 40,3 | 5,0 | 14,5 | white | 1000 | 4000 |
| 12609.00 | 45 x 45 | x 3-5 | 45,1 | 5,0 | 14,8 | black | 600 | - |
| 12610.00 | 50 x 50 | x 2,6-5 | 50,0 | 5,0 | 19,0 | black | 500 | - |
| 12610.01 | | | | | | grey | 500 | - |
| 12610.02 | 50x50 | x 2,6-5 | 50,0 | 5,0 | 19,0 | white | 500 | 1500 |
| 12611.01 | 60x60 | x 3 | 60,5 | 5,0 | 14,4 | black | 500 | - |
| 12611.02 | 60x60 | x 3 | 60,5 | 5,0 | 14,4 | grey | 500 | 1000 |
| 12611.03 | 60x60 | x 3 | 60,5 | 5,0 | 14,4 | white | 500 | 1000 |
| 12612.00 | 70x70 | x 3 | 70,0 | 5,0 | 17,0 | black | 50 | - |
| 12612.01 | 70x70 | x 3 | 70,0 | 5,0 | 17,0 | grey | 50 | - |
| 12612.02 | 70x70 | x 3 | 70,0 | 5,0 | 17,0 | white | 50 | - |
| 12613.01 | 80x80 | x 3-4 | 80,0 | 5,0 | 17,0 | black | 250 | - |
| 12613.02 | 80x80 | x 3-4 | 80,0 | 5,0 | 17,0 | grey | 250 | 750 |
| 12613.03 | 80x80 | x 3-4 | 80,0 | 5,0 | 17,0 | white | 250 | 750 |
| 12614.00 | 100x100 | x 1,5-3,5 | 101,1 | 5,0 | 18,0 | black | 100 | - |
| 12623.00 | 100x100 | x 5 | 101,1 | 5,0 | 18,0 | black | 25 | - |
| 12625.00 | 40x40 | x 5 | 40,0 | 5,0 | 14,5 | black | 1000 | - |
| 12625.01 | 40x40 | x 5 | 40,0 | 5,0 | 14,5 | black | 100 | 1000 |
| 12625.02 | 40x40 | x 5 | 40,0 | 5,0 | 14,5 | grey | 1000 | 1000 |
| 12625.03 | 40x40 | x 5 | 40,0 | 5,0 | 14,5 | white | 1000 | 1000 |
| 12626.00 | 50x50 | x 5 | 50,2 | 5,0 | 15,0 | black | 500 | - |
| 12626.01 | 50x50 | x 5 | 50,2 | 5,0 | 15,0 | grey | 500 | 1500 |
| 12626.02 | 50x50 | x 5 | 50,2 | 5,0 | 15,0 | white | 500 | 500 |
| 12627.00 | 60x60 | x 5 | 60,0 | 4,0 | 15,0 | black | 500 | - |
| 12627.01 | 60x60 | x 5 | 60,0 | 4,0 | 15,0 | grey | 500 | 500 |
| 12627.02 | 60x60 | x 5 | 60,0 | 4,0 | 15,0 | white | 500 | 500 |
| 12629.00 | 90x90 | x 5 | 90,2 | 5,0 | 18,0 | black | 25 | - |
| 12630.00 | 80x80 | x 4-6 | 80,4 | 6,0 | 21,4 | black | 125 | - |
| 12630.01 | 80x80 | x 4-6 | 80,4 | 6,0 | 21,4 | grey | 125 | 125 |

Please note that the product illustrations are exemplary images that could deviate from the ordered/delivered products.

All of the dimensions are in mm should nothing to the contrary be stated.

*PU = Packaging Unit, SW = Spanner opening, n.w. = not detachable, o. K. = excl. The head, o. B. = excl. The collar, m. R. = with the radius, MOQ = Minimum Order Quantity.

** MOQ: Parts with MOQ, set-up costs may apply.

! We exclusively sell to the trade and industry. Please note our minimum order quantities and the minimum order value per delivery. We would be pleased to send you an offer that is tailored to your needs should you require special colours, deviating dimensions, bioplastics, or larger order quantities.

Glides with felt slide base

EF

Application: for square tubes
Material: PE
Standard-Colour: black

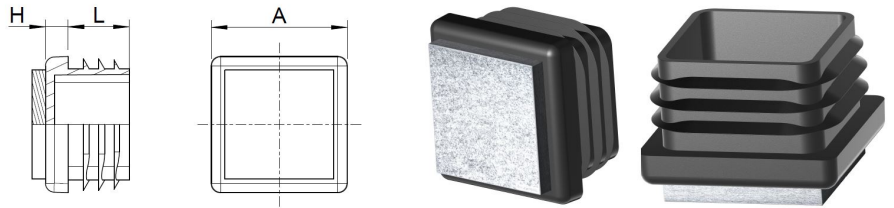

| Order No. | Tube outside \varnothing | For other tube wall thickness | Head \varnothing | Height | Shaft length | Colour | PU* | MOQ** |
|-----------|----------------------------|-------------------------------|--------------------|--------|--------------|--------|------|-------|
| | | | A | H | | | | |
| 12575.00 | 15 x 15 | | 15,3 | 5,0 | 11,5 | black | 1000 | 4000 |
| 12576.00 | 16 x 16 | | 16,2 | 5,0 | 12,0 | black | 1000 | 5000 |
| 12577.00 | 18 x 18 | | 18,0 | 5,0 | 11,0 | black | 1000 | 4000 |
| 12578.00 | 20 x 20 | | 20,0 | 5,0 | 12,0 | black | 2500 | - |
| 12579.00 | 22 x 22 | | 22,2 | 5,0 | 14,0 | black | 500 | 2500 |
| 12580.00 | 25 x 25 | | 25,0 | 5,0 | 13,5 | black | 500 | - |
| 12582.00 | 30 x 30 | | 30,0 | 5,0 | 13,5 | black | 100 | - |
| 12584.00 | 35 x 35 | x 1,5-2 | 35,0 | 5,0 | 14,5 | black | 1000 | 2000 |
| 12586.00 | 40 x 40 | | 40,0 | 5,0 | 14,0 | black | 1000 | 2000 |
| 12587.00 | 45 x 45 | | 45,2 | 5,0 | 18,0 | black | 750 | 1500 |
| 12606.00 | 30 x 30 | x 3 | 30,0 | 5,0 | 14,5 | black | 2500 | 2500 |

Please note that the product illustrations are exemplary images that could deviate from the ordered/delivered products.

All of the dimensions are in mm should nothing to the contrary be stated.

*PU = Packaging Unit, SW = Spanner opening, n.w. = not detachable, o. K. = excl. The head, o. B. = excl. The collar, m. R. = with the radius, MOQ = Minimum Order Quantity.

** MOQ: Parts with MOQ, set-up costs may apply.

We exclusively sell to the trade and industry. Please note our minimum order quantities and the minimum order value per delivery. We would be pleased to send you an offer that is tailored to your needs should you require special colours, deviating dimensions, bioplastics, or larger order quantities.

Decorative inserts

Application: for square tubes
 Additional Info: Attention! Please consider that not all glides have the same clamping ribs form
 Material: polyethylene
 Standard-Colour: black

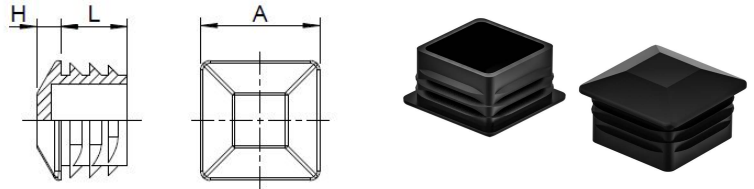

| Order No. | Tube size | Head Ø | Height | Shaft Ø | Shaft length | Dimension of ribs | Colour | PU* | MOQ** |
|-----------|---------------|--------|--------|---------|--------------|-------------------|--------|------|-------|
| | | A | H | d | L | d1 | | | |
| 12615.00 | 20x20 | 20,0 | 5,0 | 15,0 | 12,0 | 19,0 | black | 5000 | 5000 |
| 12616.00 | 22 x 22 | 22,0 | 5,0 | 17,5 | 14,0 | 21,0 | black | 4000 | 4000 |
| 12617.00 | 25 x 25 | 25,0 | 5,0 | 20,0 | 13,5 | 24,5 | black | 5000 | - |
| 12618.00 | 30 x 30 | 30,0 | 5,0 | 24,0 | 13,5 | 29,0 | black | 1000 | - |
| 12619.00 | 35 x 35 | 35,0 | 5,0 | 27,8 | 14,5 | 34,0 | black | 1000 | 2000 |
| 12620.00 | 40 x 40 | 40,0 | 5,0 | 33,5 | 14,0 | 38,5 | black | 1000 | 2000 |
| 12621.00 | 50 x 50 x 1-2 | 50,5 | 5,0 | 45,0 | 19,5 | 49,5 | black | 500 | 1500 |
| 12622.00 | 80 x 80 | 80,0 | 6,0 | 71,0 | 17,0 | 79,0 | black | 200 | 600 |

Please note that the product illustrations are exemplary images that could deviate from the ordered/delivered products.

All of the dimensions are in mm should nothing to the contrary be stated.

*PU = Packaging Unit, SW = Spanner opening, n.w. = not detachable, o. K. = excl. The head, o. B. = excl. The collar, m. R. = with the radius, MOQ = Minimum Order Quantity.

** MOQ: Parts with MOQ, set-up costs may apply.

We exclusively sell to the trade and industry. Please note our minimum order quantities and the minimum order value per delivery. We would be pleased to send you an offer that is tailored to your needs should you require special colours, deviating dimensions, bioplastics, or larger order quantities.

Glides with enlarged slide base

Application: for square tubes
 Additional Info: optionally available with welded felt.
 Attention! Please consider that not all glides have the same clamping ribs form
 Material: polyethylene
 Standard-Colour: black

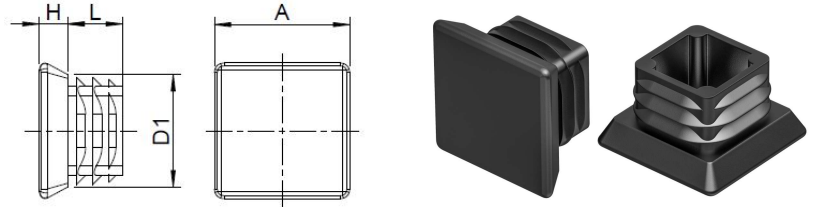

| Order No. | Tube size | Head | Head | Height | Shaft | Ribs | Shaft length | Colour | PU* | MOQ** |
|-----------|-----------|-------------|-------------|--------|-------------|-------------|--------------|--------|------|-------|
| | | A x A | d2 x d2 | H | d x d | d1 | L | | | |
| 12883.00 | 25 x 25 | 29,0 x 29,0 | 24,0 x 24,0 | 6,2 | 19,0 x 19,0 | 23,0 x 23,0 | 11,7 | black | 2500 | 2500 |

Please note that the product illustrations are exemplary images that could deviate from the ordered/delivered products.

All of the dimensions are in mm should nothing to the contrary be stated.

*PU = Packaging Unit, SW = Spanner opening, n.w. = not detachable, o. K. = excl. The head, o. B. = excl. The collar, m. R. = with the radius, MOQ = Minimum Order Quantity.

** MOQ: Parts with MOQ, set-up costs may apply.

We exclusively sell to the trade and industry. Please note our minimum order quantities and the minimum order value per delivery. We would be pleased to send you an offer that is tailored to your needs should you require special colours, deviating dimensions, bioplastics, or larger order quantities.

Inclined glides, base angled at 10°

Application: for rectangular and square tubes
 Additional Info: Attention! Please consider that not all glides have the same clamping ribs form
 Material: polyethylene
 Standard-Colour: black

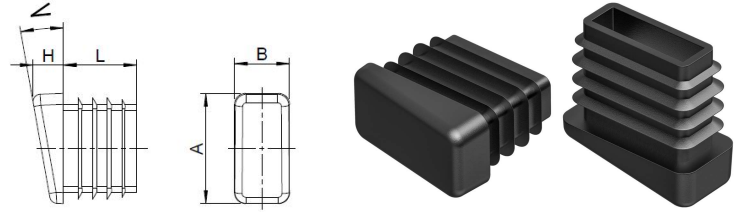

| Order No. | Tube size | Head | Height | Angle | Shaft | Ribs | Shaft length | Colour | PU* | MOQ** |
|-----------|-----------|-------------|--------|-------|-------------|-------------|--------------|--------|------|-------|
| | | A x B | H | W | d x b | d1 x b1 | L | | | |
| 12824.01 | 18 x 18 | 18,0 x 18,0 | 7,8 | 10° | 12,0 x 12,0 | 15,6 x 15,6 | 20,0 | black | 5000 | 5000 |
| 12825.00 | 20 x 15 | 20,0 x 15,0 | 9,3 | 10° | 15,5 x 10,5 | 18,5 x 13,5 | 12,0 | black | 1000 | - |
| 12826.01 | 20 x 20 | 20,2 x 20,2 | 8,0 | 10° | 14,8 x 14,8 | 18,0 x 18,0 | 12,0 | black | 5000 | - |
| 12827.01 | 25 x 15 | 24,5 x 15,5 | 7,0 | 10° | 19,5 x 10,5 | 22,7 x 13,7 | 12,0 | black | 2500 | 2500 |
| 12828.01 | 25x25 | 25,0x25,0 | 8,5 | 10° | 20,0x20,0 | 24,0x24,0 | 14,0 | black | 2000 | - |
| 12829.00 | 30 x 15 | 15,4 x 30,1 | 8,3 | 10° | 25,8 x 10,8 | 28,0 x 13,0 | 20,0 | black | 1000 | - |
| 12830.00 | 30 x 20 | 30,0 x 20,5 | 8,5 | 10° | 25,5 x 15,0 | 29,5 x 19,5 | 14,5 | black | 1000 | - |

Please note that the product illustrations are exemplary images that could deviate from the ordered/delivered products.

All of the dimensions are in mm should nothing to the contrary be stated.

*PU = Packaging Unit, SW = Spanner opening, n.w. = not detachable, o. K. = excl. The head, o. B. = excl. The collar, m. R. = with the radius, MOQ = Minimum Order Quantity.

** MOQ: Parts with MOQ, set-up costs may apply.

We exclusively sell to the trade and industry. Please note our minimum order quantities and the minimum order value per delivery. We would be pleased to send you an offer that is tailored to your needs should you require special colours, deviating dimensions, bioplastics, or larger order quantities.

Inserts for rectangular tubes

F

Application: for rectangular tubes
 Additional Info: optionally available with welded felt.
 Attention! Please consider that not all glides have the same clamping ribs form
 Material: polyethylene
 Standard-Colour: black

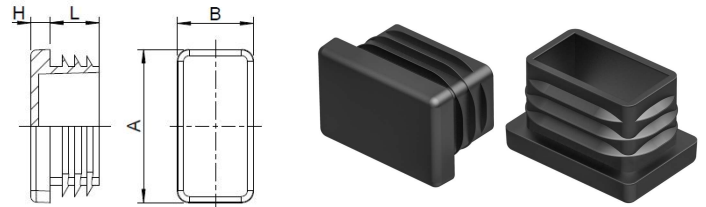

| Order No. | Tube size | Head plate | Height | Shaft size | Dimension of ribs | Shaft length | Colour | PU* | MOQ** |
|-----------|----------------|------------|--------|------------|-------------------|--------------|--------|------|-------|
| | | A x B | H | d x b | d1 x b1 | L | | | |
| 12632.00 | 100x30x1,5-3,5 | 100,0x30,0 | 5,0 | 91,5x20,5 | 98,0x27,5 | 14,8 | black | 350 | - |
| 12632.01 | 100x30x1,5-3,5 | 100,0x30,0 | 5,0 | 91,5x20,5 | 98,0x27,5 | 14,8 | grey | 350 | 350 |
| 12632.02 | 100x30x1,5-3,5 | 100,0x30,0 | 5,0 | 91,5x20,5 | 98,0x27,5 | 14,8 | white | 350 | 350 |
| 12633.00 | 20x10 | 20,0x10,0 | 4,9 | 16,5x6,5 | 18,4x8,8 | 11,7 | black | 5000 | - |
| 12633.01 | 20x10 | 20,0x10,0 | 4,9 | 16,5x6,5 | 18,4x8,8 | 11,7 | black | 1000 | 5000 |
| 12633.02 | 20x10 | 20,0x10,0 | 4,9 | 16,5x6,5 | 18,4x8,8 | 11,7 | grey | 5000 | 5000 |
| 12633.03 | 20x10 | 20,0x10,0 | 4,9 | 16,5x6,5 | 18,4x8,8 | 11,7 | white | 5000 | 5000 |
| 12634.01 | 20x15 | 20,1x15,0 | 5,0 | 15,5x10,7 | 18,9x13,9 | 11,3 | black | 4000 | - |
| 12634.02 | 20x15 | 20,1x15,0 | 5,0 | 15,5x10,7 | 18,9x13,9 | 11,3 | black | 1000 | 4000 |
| 12634.03 | 20x15 | 20,1x15,0 | 5,0 | 15,5x10,7 | 18,9x13,9 | 11,3 | grey | 4000 | 4000 |
| 12634.04 | 20x15 | 10,1x15,0 | 5,0 | 15,5x10,7 | 18,9x13,9 | 11,3 | grey | 1000 | 4000 |
| 12634.05 | 20x15 | 10,1x15,0 | 5,0 | 15,5x10,7 | 18,9x13,9 | 11,3 | white | 4000 | 4000 |
| 12635.00 | 25x10 | 25,0x10,0 | 5,0 | 21,5x6,4 | 23,5x8,7 | 11,7 | black | 5000 | - |
| 12635.01 | 25x10 | 25,0x10,0 | 5,0 | 21,5x6,4 | 23,5x8,7 | 11,7 | black | 1000 | 5000 |
| 12635.02 | 25x10 | 25,0x10,0 | 5,0 | 21,5x6,4 | 23,5x8,7 | 11,7 | grey | 5000 | 5000 |
| 12635.03 | 25x10 | 25,0x10,0 | 5,0 | 21,5x6,4 | 23,5x8,7 | 11,7 | white | 5000 | 5000 |
| 12636.01 | 25x15 | 25,1x15,0 | 4,9 | 19,6x10,4 | 23,9x14,3 | 11,8 | black | 5000 | - |
| 12636.02 | 25x15 | 25,1x15,0 | 4,9 | 19,6x10,4 | 23,9x14,3 | 11,8 | black | 1000 | 5000 |
| 12636.03 | 25x15 | 25,1x15,0 | 4,9 | 19,6x10,6 | 23,9x14,3 | 11,8 | grey | 5000 | 5000 |
| 12636.04 | 25x15 | 25,1x15,0 | 4,9 | 19,6x10,6 | 23,9x14,3 | 11,8 | white | 5000 | 5000 |
| 12637.01 | 25x20 | 25,2x20,3 | 4,7 | 20,5x15,6 | 24,0x19,1 | 14,4 | black | 5000 | - |
| 12637.02 | 25x20 | 25,2x20,3 | 4,7 | 20,5x15,6 | 24,0x19,1 | 14,4 | black | 1000 | 5000 |
| 12637.03 | 25x20 | 25,2x20,3 | 4,7 | 20,5x15,6 | 24,0x19,1 | 14,4 | grey | 5000 | 5000 |
| 12637.04 | 25x20 | 25,2x20,3 | 4,7 | 20,5x15,6 | 24,0x19,1 | 14,4 | grey | 1000 | 5000 |
| 12637.05 | 25x20 | 25,2x20,3 | 4,7 | 20,5x15,6 | 24,0x19,1 | 14,4 | white | 5000 | 5000 |
| 12638.01 | 30x10 | 30,1x10,3 | 5,0 | 25,6x6,2 | 28,1x8,8 | 12,7 | black | 5000 | - |
| 12638.02 | 30x10 | 30,1x10,3 | 5,0 | 25,6x6,2 | 28,1x8,8 | 12,7 | black | 1000 | 5000 |
| 12638.03 | 30x10 | 30,1x10,3 | 5,0 | 25,6x6,2 | 28,1x8,8 | 12,7 | grey | 5000 | 5000 |
| 12638.05 | 30x10 | 30,1x10,3 | 5,0 | 25,6x6,2 | 28,1x8,8 | 12,7 | white | 5000 | 5000 |
| 12638.06 | 30x10 | 10,1x10,3 | 5,0 | 25,6x6,2 | 28,1x8,8 | 12,7 | white | 1000 | 5000 |
| 12639.01 | 30x15 | 30,0x15,0 | 5,0 | 25,5x10,5 | 28,0x13,0 | 12,0 | black | 5000 | - |

Please note that the product illustrations are exemplary images that could deviate from the ordered/delivered products.

All of the dimensions are in mm should nothing to the contrary be stated.

*PU = Packaging Unit, SW = Spanner opening, n.w. = not detachable, o. K. = excl. The head, o. B. = excl. The collar, m. R. = with the radius, MOQ = Minimum Order Quantity.

** MOQ: Parts with MOQ, set-up costs may apply.

We exclusively sell to the trade and industry. Please note our minimum order quantities and the minimum order value per delivery. We would be pleased to send you an offer that is tailored to your needs should you require special colours, deviating dimensions, bioplastics, or larger order quantities.

Inserts for rectangular tubes

F

Application: for rectangular tubes
Material: polyethylene
Standard-Colour: black

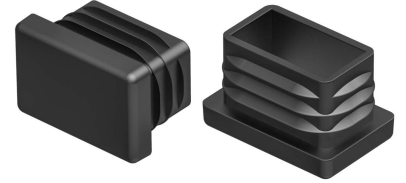
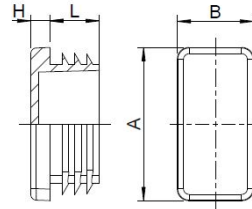

| Order No. | Tube size | Head plate | Height | Shaft size | Dimension of ribs | Shaft length | Colour | PU* | MOQ** |
|-----------|-----------|------------|--------|------------|-------------------|--------------|--------|------|-------|
| | | A x B | H | d x b | d1 x b1 | L | | | |
| 12639.02 | 30x15 | 30,0x15,0 | 5,0 | 25,5x10,5 | 28,0x13,0 | 12,0 | black | 500 | - |
| 12639.03 | 30x15 | 30,0x15,0 | 5,0 | 25,5x10,5 | 28,0x13,0 | 12,0 | grey | 5000 | 5000 |
| 12639.04 | 30x15 | 30,0x15,0 | 5,0 | 25,5x10,5 | 28,0x13,0 | 12,0 | grey | 500 | 5000 |
| 12639.05 | 30x15 | 30,0x15,0 | 5,0 | 25,5x10,5 | 28,0x13,0 | 12,0 | white | 5000 | 5000 |
| 12639.06 | 30x15 | 30,0x15,0 | 5,0 | 25,5x10,5 | 28,0x13,0 | 12,0 | white | 500 | 5000 |
| 12640.01 | 30x20 | 30,0x20,0 | 5,0 | 25,0x14,9 | 28,5x18,5 | 14,0 | black | 2500 | - |
| 12640.02 | 30x20 | 30,0x20,0 | 5,0 | 25,0x14,9 | 28,5x18,5 | 14,0 | black | 500 | - |
| 12640.03 | 30x20 | 30,0x20,0 | 5,0 | 25,0x49,9 | 28,5x18,5 | 14,0 | grey | 2500 | - |
| 12640.04 | 30x20 | 30,0x20,0 | 5,0 | 25,0x49,9 | 28,5x18,5 | 14,0 | grey | 500 | 2500 |
| 12640.05 | 30x20 | 30,0x20,0 | 5,0 | 25,0x49,9 | 28,5x18,5 | 14,0 | white | 2500 | - |
| 12640.06 | 30x20 | 30,0x20,0 | 5,0 | 25,0x49,9 | 28,5x18,5 | 14,0 | white | 500 | 2500 |
| 12641.00 | 30x25 | 30,0x24,9 | 5,1 | 24,5x19,6 | 28,5x23,1 | 13,6 | black | 2000 | - |
| 12641.01 | 30x25 | 30,0x24,9 | 5,1 | 24,5x19,6 | 28,5x23,1 | 13,6 | black | 500 | 2000 |
| 12641.02 | 30x25 | 30,0x24,9 | 5,1 | 24,5x19,6 | 28,5x23,1 | 13,6 | grey | 2000 | 2000 |
| 12641.03 | 30x25 | 30,0x24,9 | 5,1 | 24,5x19,6 | 28,5x23,1 | 13,6 | white | 2000 | 2000 |
| 12642.00 | 35x10 | 34,9x10,0 | 5,1 | 29,5x5,0 | 32,0x7,4 | 10,1 | black | 5000 | 5000 |
| 12642.01 | 35x10 | 34,9x10,0 | 5,1 | 29,5x5,0 | 32,0x7,4 | 10,1 | grey | 5000 | 5000 |
| 12642.02 | 35x10 | 34,9x10,0 | 5,1 | 29,5x5,0 | 32,0x7,4 | 10,1 | white | 5000 | 5000 |
| 12643.01 | 35x15 | 35,1x15,2 | 4,9 | 30,3x9,7 | 33,1x13,1 | 12,3 | black | 4000 | 4000 |
| 12643.02 | 35x15 | 35,1x15,2 | 4,9 | 30,3x9,7 | 33,1x13,1 | 12,3 | black | 500 | 4000 |
| 12643.03 | 35x15 | 35,1x15,2 | 4,9 | 30,3x9,7 | 33,1x13,1 | 12,3 | grey | 4000 | 4000 |
| 12643.04 | 35x15 | 35,1x15,2 | 4,9 | 30,3x9,7 | 33,1x13,1 | 12,3 | white | 4000 | 4000 |
| 12644.01 | 35x20 | 35,0x20,0 | 5,0 | 28,5x13,5 | 33,5x18,5 | 13,0 | black | 2500 | - |
| 12644.02 | 35x20 | 35,0x20,0 | 5,0 | 28,5x13,5 | 33,5x18,5 | 13,0 | black | 500 | 2500 |
| 12644.03 | 35x20 | 35,0x20,0 | 5,0 | 28,5x13,5 | 28,5x13,5 | 13,0 | grey | 2500 | 2500 |
| 12644.04 | 35x20 | 35,0x20,0 | 5,0 | 28,5x13,5 | 28,5x13,5 | 13,0 | white | 2500 | 2500 |
| 12645.00 | 35x25 | 35,0x25,0 | 4,6 | 29,5x20,0 | 33,7x24,3 | 13,5 | black | 1000 | - |
| 12645.01 | 35x25 | 35,0x25,0 | 4,6 | 29,5x20,0 | 33,7x24,3 | 13,5 | grey | 1000 | 2000 |
| 12645.02 | 35x25 | 35,0x25,0 | 4,6 | 29,5x20,0 | 33,7x24,3 | 13,5 | white | 1000 | 1000 |
| 12646.00 | 35x30 | 35,7x30,5 | 5,0 | 30,1x24,9 | 35,2x29,5 | 14,5 | black | 1000 | - |
| 12646.01 | 35x30 | 35,7x30,5 | 5,0 | 30,1x24,9 | 35,2x29,5 | 14,5 | grey | 1000 | 2000 |

Please note that the product illustrations are exemplary images that could deviate from the ordered/delivered products.

All of the dimensions are in mm should nothing to the contrary be stated.

*PU = Packaging Unit, SW = Spanner opening, n.w. = not detachable, o. K. = excl. The head, o. B. = excl. The collar, m. R. = with the radius, MOQ = Minimum Order Quantity.

** MOQ: Parts with MOQ, set-up costs may apply.

We exclusively sell to the trade and industry. Please note our minimum order quantities and the minimum order value per delivery. We would be pleased to send you an offer that is tailored to your needs should you require special colours, deviating dimensions, bioplastics, or larger order quantities.

Inserts for rectangular tubes

F

Application: for rectangular tubes
Material: polyethylene
Standard-Colour: black

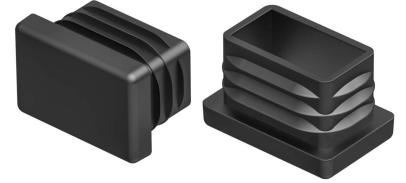
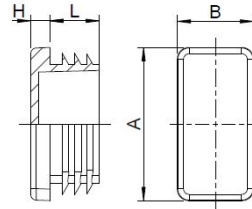

| Order No. | Tube size | Head plate | Height | Shaft size | Dimension of ribs | Shaft length | Colour | PU* | MOQ** |
|-----------|-----------|------------|--------|------------|-------------------|--------------|--------|------|-------|
| | | A x B | H | d x b | d1 x b1 | L | | | |
| 12647.01 | 40x10 | 40,0x10,0 | 5,0 | 34,0x5,0 | 37,5x7,5 | 11,0 | black | 5000 | - |
| 12647.02 | 40x10 | 40,0x10,0 | 5,0 | 34,0x5,0 | 37,5x7,5 | 11,0 | black | 1000 | - |
| 12647.03 | 40x10 | 40,0x10,0 | 5,0 | 34,0x5,0 | 37,5x7,5 | 11,0 | grey | 5000 | 5000 |
| 12647.04 | 40x10 | 40,0x10,0 | 5,0 | 34,5x5,0 | 37,5x7,5 | 11,0 | grey | 1000 | 5000 |
| 12647.05 | 40x10 | 40,0x10,0 | 5,0 | 34,5x5,0 | 37,5x7,5 | 11,0 | white | 5000 | 5000 |
| 12648.01 | 40x15 | 39,9x15,1 | 5,0 | 35,4x10,3 | 38,7x13,4 | 11,7 | black | 5000 | - |
| 12648.02 | 40x15 | 39,9x15,1 | 5,0 | 35,4x10,3 | 38,7x13,4 | 11,7 | black | 500 | - |
| 12648.03 | 40x15 | 39,9x15,1 | 5,0 | 35,4x10,3 | 38,7x13,4 | 11,7 | grey | 5000 | 5000 |
| 12648.04 | 40x15 | 39,9x15,1 | 5,0 | 35,4x10,3 | 38,7x13,4 | 11,7 | grey | 500 | 5000 |
| 12648.05 | 40x15 | 39,9x15,1 | 5,0 | 35,4x10,3 | 38,7x13,4 | 11,7 | white | 5000 | 5000 |
| 12649.01 | 40x20 | 40,0x20,0 | 4,6 | 35,1x14,8 | 38,2x17,9 | 13,9 | black | 2500 | - |
| 12649.02 | 40x20 | 40,0x20,0 | 4,6 | 35,1x14,8 | 38,2x17,9 | 13,9 | black | 250 | - |
| 12649.03 | 40x20 | 40,0x20,0 | 4,6 | 35,1x14,8 | 38,2x17,9 | 13,9 | grey | 2500 | - |
| 12649.04 | 40x20 | 40,0x20,0 | 4,6 | 35,1x14,8 | 38,2x17,9 | 13,9 | grey | 250 | 2500 |
| 12649.05 | 40x20 | 40,0x20,0 | 4,6 | 35,1x14,8 | 38,2x17,9 | 13,9 | white | 2500 | 7500 |
| 12650.00 | 40x25 | 39,8x24,8 | 4,8 | 35,3x19,3 | 39,1x23,1 | 11,7 | black | 2500 | - |
| 12650.01 | 40x25 | 39,8x24,8 | 4,8 | 35,3x19,3 | 39,1x23,1 | 11,7 | black | 500 | - |
| 12650.02 | 40x25 | 39,8x24,8 | 4,8 | 35,3x19,3 | 39,1x23,1 | 11,7 | grey | 2500 | 2500 |
| 12650.03 | 40x25 | 39,8x24,8 | 4,8 | 35,3x19,3 | 39,1x23,1 | 11,7 | white | 2500 | 2500 |
| 12651.00 | 40x30 | 40,7x30,3 | 4,8 | 35,8x25,0 | 40,2x29,0 | 14,4 | black | 1000 | - |
| 12651.02 | 40x30 | 40,7x30,3 | 4,8 | 35,8x25,0 | 40,2x29,0 | 14,4 | grey | 1000 | 2000 |
| 12651.03 | 40x30 | 40,7x30,3 | 4,8 | 35,8x25,0 | 40,2x29,0 | 14,4 | white | 1000 | - |
| 12652.00 | 40x35x1-3 | 39,9x34,8 | 5,0 | 27,2x32,3 | 38,8x33,8 | 11,5 | black | 1000 | - |
| 12652.01 | 40x35x1,3 | 39,9x34,8 | 5,0 | 27,2x32,3 | 38,8x33,8 | 11,5 | grey | 1000 | 1000 |
| 12652.02 | 40x35x1,3 | 39,9x34,8 | 5,0 | 27,2x32,3 | 38,8x33,8 | 11,5 | white | 1000 | 1000 |
| 12653.00 | 45x15 | 44,4x15,1 | 4,8 | 40,2x10,4 | 43,4x14,0 | 11,1 | black | 4000 | 4000 |
| 12653.01 | 45x15 | 44,4x15,1 | 4,8 | 40,2x10,4 | 43,4x14,0 | 11,1 | black | 500 | 4000 |
| 12653.02 | 45x15 | 44,4x15,1 | 4,8 | 40,2x10,4 | 43,4x14,0 | 11,1 | grey | 4000 | 4000 |
| 12653.03 | 45x15 | 44,4x15,1 | 4,8 | 40,2x10,4 | 43,4x14,0 | 11,1 | white | 4000 | 4000 |
| 12654.00 | 45x20 | 45,0x20,0 | 5,0 | 38,0x17,8 | 43,7x22,5 | 12,7 | black | 1750 | - |
| 12654.01 | 45x20 | 45,0x20,0 | 5,0 | 38,0x17,8 | 43,7x22,5 | 12,7 | grey | 1750 | 1750 |

Please note that the product illustrations are exemplary images that could deviate from the ordered/delivered products.

All of the dimensions are in mm should nothing to the contrary be stated.

*PU = Packaging Unit, SW = Spanner opening, n.w. = not detachable, o. K. = excl. The head, o. B. = excl. The collar, m. R. = with the radius, MOQ = Minimum Order Quantity.

** MOQ: Parts with MOQ, set-up costs may apply.

We exclusively sell to the trade and industry. Please note our minimum order quantities and the minimum order value per delivery. We would be pleased to send you an offer that is tailored to your needs should you require special colours, deviating dimensions, bioplastics, or larger order quantities.

Inserts for rectangular tubes

F

Application: for rectangular tubes
 Material: polyethylene
 Standard-Colour: black

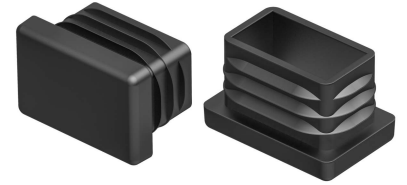
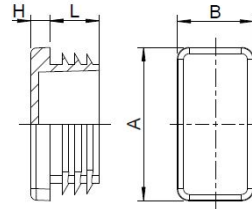

| Order No. | Tube size | Head plate | Height | Shaft size | Dimension of ribs | Shaft length | Colour | PU* | MOQ** |
|-----------|-------------|------------|--------|------------|-------------------|--------------|--------|------|-------|
| | | A x B | H | d x b | d1 x b1 | L | | | |
| 12654.02 | 45x20 | 45,0x20,0 | 5,0 | 38,0x17,8 | 43,7x22,5 | 12,7 | white | 1750 | 1750 |
| 12655.00 | 45x25 | 45,2x25,6 | 5,0 | 38,3x18,0 | 43,3x22,6 | 12,5 | black | 1000 | - |
| 12655.01 | 45x25 | 45,2x25,6 | 5,0 | 38,3x18,0 | 43,3x22,6 | 12,5 | grey | 1000 | 1000 |
| 12655.02 | | | | | | | white | 1000 | 1000 |
| 12657.00 | | | | | | | black | 1000 | - |
| 12657.01 | 45x35 | 44,9x43,7 | 4,9 | 37,0x27,0 | 43,5x33,6 | 11,5 | grey | 1000 | 1000 |
| 12658.00 | 45x40x2-3 | 45,5x40,5 | 5,2 | 38,1x33,1 | 41,7x36,6 | 12,5 | black | 1000 | - |
| 12659.00 | 48x38 | 46,7x37,6 | 4,9 | 41,3x32,8 | 44,9x37,1 | 14,3 | black | 1000 | 1000 |
| 12659.01 | 48x38 | 46,7x37,6 | 4,9 | 41,3x32,8 | 44,9x37,1 | 14,3 | white | 1000 | 1000 |
| 12660.00 | 50x15 | 50,1x15,1 | 4,7 | 45,0x10,3 | 49,6x13,4 | 13,6 | black | 1000 | - |
| 12660.01 | 50x15 | 50,1x15,1 | 4,7 | 45,0x10,3 | 49,6x13,4 | 13,6 | grey | 1000 | 2000 |
| 12660.02 | 50x15 | 50,1x15,1 | 4,7 | 45,0x10,3 | 49,6x13,4 | 13,6 | white | 1000 | 2000 |
| 12661.00 | 50x20 | 50,2x20,3 | 4,8 | 45,0x14,8 | 49,5x19,0 | 13,6 | black | 1000 | - |
| 12661.01 | 50x20 | 50,2x20,3 | 4,8 | 45,0x14,8 | 49,5x19,0 | 13,6 | grey | 1000 | - |
| 12661.02 | 50x20 | 50,2x20,3 | 4,8 | 45,0x14,8 | 49,5x19,0 | 13,6 | white | 1000 | 2000 |
| 12662.00 | 50x25 | 50,3x25,4 | 5,3 | 44,9x18,9 | 49,3x23,4 | 12,2 | black | 1000 | - |
| 12662.01 | 50x25 | 50,3x25,4 | 5,3 | 44,9x18,9 | 49,3x23,4 | 12,2 | grey | 1000 | - |
| 12662.02 | 50x25 | 50,3x25,4 | 5,3 | 44,9x18,9 | 49,3x23,4 | 12,2 | white | 1000 | - |
| 12663.00 | 50x30 | 50,1x30,1 | 4,6 | 44,8x24,6 | 49,0x29,1 | 13,6 | black | 1000 | - |
| 12663.01 | 50x30 | 50,1x30,1 | 4,6 | 44,8x24,6 | 49,0x29,1 | 13,6 | grey | 1000 | - |
| 12663.02 | 50x30 | 50,1x30,1 | 4,6 | 44,8x26,6 | 49,0x29,1 | 13,6 | white | 1000 | 4000 |
| 12664.00 | 50x34x1-3,5 | 49,8x33,8 | 5,0 | 41,2x24,3 | 48,8x32,2 | 14,5 | black | 750 | - |
| 12664.01 | 50x34x1-3,5 | 49,8x33,8 | 5,0 | 41,2x24,3 | 48,8x32,2 | 14,5 | white | 750 | 750 |
| 12665.00 | 50x35x1-3,5 | 49,8x34,8 | 5,0 | 41,0x26,0 | 48,5x33,6 | 14,5 | black | 750 | - |
| 12665.01 | 50x35x1-3,5 | 49,8x34,8 | 5,0 | 41,0x26,0 | 48,5x33,6 | 14,5 | grey | 750 | 750 |
| 12665.02 | 50x35x1-3,5 | 49,8x34,8 | 5,0 | 41,0x26,0 | 48,5x33,6 | 14,5 | white | 750 | 750 |
| 12666.00 | 50x40 | 50,0x40,1 | 5,3 | 42,8x32,8 | 47,5x38,0 | 12,0 | black | 1000 | - |
| 12666.01 | 50x40 | 50,0x40,0 | 5,3 | 42,8x32,8 | 47,5x38,0 | 12,0 | grey | 1000 | 2000 |
| 12666.02 | 50x40 | 50,0x40,0 | 5,3 | 42,8x32,8 | 47,5x38,0 | 12,0 | white | 1000 | 2000 |
| 12667.00 | 55x35 | 54,6x35,3 | 4,5 | 47,6x29,2 | 51,3x32,1 | 13,2 | black | 1000 | 1000 |
| 12667.01 | 55x35 | 54,6x35,3 | 4,5 | 47,6x29,2 | 51,3x32,1 | 13,2 | grey | 1000 | 1000 |

Please note that the product illustrations are exemplary images that could deviate from the ordered/delivered products.

All of the dimensions are in mm should nothing to the contrary be stated.

*PU = Packaging Unit, SW = Spanner opening, n.w. = not detachable, o. K. = excl. The head, o. B. = excl. The collar, m. R. = with the radius, MOQ = Minimum Order Quantity.

** MOQ: Parts with MOQ, set-up costs may apply.

We exclusively sell to the trade and industry. Please note our minimum order quantities and the minimum order value per delivery. We would be pleased to send you an offer that is tailored to your needs should you require special colours, deviating dimensions, bioplastics, or larger order quantities.



Inserts for rectangular tubes

F

Application: for rectangular tubes
 Material: polyethylene
 Standard-Colour: black

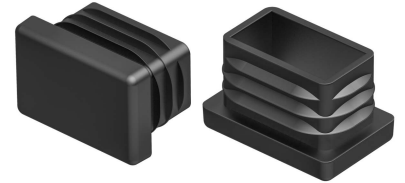
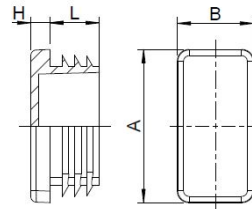

| Order No. | Tube size | Head plate | Height | Shaft size | Dimension of ribs | Shaft length | Colour | PU* | MOQ** |
|-----------|---------------|------------|--------|------------|-------------------|--------------|--------|------|-------|
| | | A x B | H | d x b | d1 x b1 | L | | | |
| 12667.02 | 55x35 | 54,6x35,3 | 4,5 | 47,6x29,2 | 51,3x32,1 | 13,2 | white | 1000 | 1000 |
| 12668.00 | 55x40x1,5-4 | 54,8x39,7 | 5,0 | 45,4x29,4 | 53,0x37,6 | 14,5 | black | 600 | - |
| 12668.01 | 55x40x1,5-4 | 54,8x39,7 | 5,0 | 45,4x29,4 | 53,0x37,6 | 14,5 | white | 600 | 600 |
| 12669.00 | 60x20 | 59,7x20,0 | 4,9 | 53,5x14,2 | 57,6x18,0 | 14,2 | black | 1000 | - |
| 12669.01 | 60x20 | 59,7x20,0 | 4,9 | 53,3x14,2 | 57,6x18,0 | 14,2 | grey | 1000 | 2000 |
| 12669.02 | 60x20 | 59,7x20,0 | 4,9 | 53,3x14,2 | 57,6x18,0 | 14,2 | white | 1000 | 2000 |
| 12670.00 | 60x25x1-2,5 | 59,8x24,6 | 4,9 | 51,3x16,2 | 58,1x23,7 | 14,1 | black | 750 | - |
| 12670.01 | 60x25 | 50,3x25,4 | 5,3 | 44,9x18,9 | 49,3x23,4 | 12,2 | grey | 750 | 750 |
| 12670.02 | 60x25 | 50,3x25,4 | 5,3 | 44,9x18,9 | 49,3x23,4 | 12,2 | white | 750 | 750 |
| 12671.00 | 60x30 | 60,3x30,4 | 5,0 | 53,5x24,3 | 57,6x27,7 | 13,7 | black | 500 | - |
| 12671.01 | 60x30 | 60,3x30,4 | 5,0 | 35,5x24,3 | 57,6x27,7 | 13,7 | grey | 500 | - |
| 12671.02 | 60x30 | 60,3x30,4 | 5,0 | 35,5x24,3 | 57,6x27,7 | 13,7 | white | 500 | - |
| 12672.00 | 60x33x1,5-3,5 | 59,6x32,8 | 5,0 | 50,6x23,4 | 58,0x31,2 | 14,5 | black | 650 | - |
| 12673.00 | 60x35x1,5-3,5 | 59,9x34,6 | 5,0 | 51,4x25,0 | 58,2x32,0 | 14,5 | black | 500 | - |
| 12674.00 | 60x40 | 60,0x40,0 | 5,0 | 52,8x32,3 | 58,7x38,4 | 14,0 | black | 1000 | - |
| 12674.01 | 60x40 | 60,0x40,0 | 5,0 | 52,8x32,3 | 58,7x38,4 | 14,0 | black | 100 | - |
| 12674.02 | 60x40 | 60,0x40,0 | 5,0 | 52,8x32,3 | 58,7x38,4 | 14,0 | grey | 1000 | - |
| 12674.03 | 60x40 | 60,0x40,0 | 5,0 | 52,8x32,3 | 58,7x38,4 | 14,0 | white | 1000 | 2000 |
| 12675.00 | 60x45x1,5-4 | 60,1x45,0 | 5,0 | 50,8x34,5 | 58,3x42,3 | 14,9 | black | 450 | - |
| 12675.01 | 60x45x1,5-4 | 60,1x45,0 | 5,0 | 50,8x34,5 | 58,3x42,3 | 14,9 | grey | 450 | 450 |
| 12675.02 | 60x45x1,5-4 | 60,1x45,0 | 5,0 | 50,8x34,5 | 58,3x42,3 | 14,9 | white | 450 | 450 |
| 12676.00 | 65x35x1,5-3,5 | 65,0x35,0 | 5,0 | 56,5x26,4 | 63,9x33,2 | 15,0 | black | 500 | - |
| 12676.01 | 60x35x1,5-3,5 | 65,0x35,0 | 5,0 | 56,5x26,4 | 63,9x33,2 | 15,0 | white | 500 | 500 |
| 12677.00 | 70x20 | 70,3x19,9 | 5,1 | 61,8x12,9 | 67,9x18,5 | 19,5 | black | 500 | - |
| 12677.01 | 70x20 | 70,3x19,9 | 5,1 | 61,8x12,9 | 67,9x18,5 | 19,5 | grey | 500 | 1500 |
| 12677.02 | 70x20 | 70,3x19,9 | 5,1 | 61,8x12,9 | 67,9x18,5 | 19,5 | white | 500 | 1500 |
| 12678.00 | 70x25 | 70,2x25,4 | 5,1 | 62,2x17,2 | 67,9x23,1 | 17,0 | black | 500 | - |
| 12678.01 | 70x25x1-3 | 75,0x25,0 | 5,0 | 67,5x16,5 | 74,4x23,5 | 14,5 | grey | 1000 | - |
| 12678.02 | 70x25x1-3 | 75,0x25,0 | 5,0 | 67,5x16,5 | 74,4x23,5 | 14,5 | white | 1000 | 1000 |
| 12679.00 | 70x30 | 70,3x30,2 | 5,9 | 61,7x22,5 | 68,0x28,2 | 18,0 | black | 500 | - |
| 12679.01 | 70x30 | 70,3x30,2 | 5,9 | 61,7x22,5 | 68,0x28,2 | 18,0 | grey | 1000 | - |

Please note that the product illustrations are exemplary images that could deviate from the ordered/delivered products.

All of the dimensions are in mm should nothing to the contrary be stated.

*PU = Packaging Unit, SW = Spanner opening, n.w. = not detachable, o. K. = excl. The head, o. B. = excl. The collar, m. R. = with the radius, MOQ = Minimum Order Quantity.

** MOQ: Parts with MOQ, set-up costs may apply.

! We exclusively sell to the trade and industry. Please note our minimum order quantities and the minimum order value per delivery.
 We would be pleased to send you an offer that is tailored to your needs should you require special colours, deviating dimensions, bioplastics, or larger order quantities.

Inserts for rectangular tubes

F

Application: for rectangular tubes
 Material: polyethylene
 Standard-Colour: black

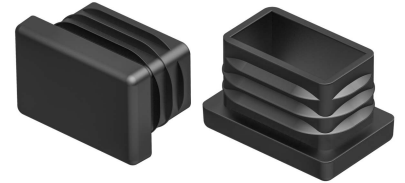
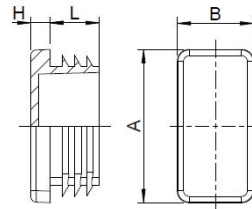

| Order No. | Tube size | Head plate | Height | Shaft size | Dimension of ribs | Shaft length | Colour | PU* | MOQ** |
|-----------|---------------|------------|--------|------------|-------------------|--------------|-------------|------|-------|
| | | A x B | H | d x b | d1 x b1 | L | | | |
| 12679.02 | 70x30 | 70,3x30,2 | 5,9 | 61,7x22,5 | 68,0x28,2 | 18,0 | white | 1000 | 1000 |
| 12680.00 | 70x35x1,5-3,5 | 69,7x34,7 | 5,0 | 60,5x25 | 67,3x32,1 | 14,2 | black | 500 | - |
| 12680.01 | 70x35x1,5-3,5 | 69,7x34,7 | 5,0 | 60,5x25 | 67,3x32,1 | 14,2 | grey | 500 | 500 |
| 12681.00 | 70x40 | 70,9x39,8 | 5,7 | 61,4x32,3 | 67,6x37,5 | 17,7 | black | 500 | - |
| 12681.01 | 70x40 | 70,9x39,8 | 5,7 | 61,4x32,3 | 67,6x37,5 | 17,7 | grey | 500 | 500 |
| 12681.02 | 70x40 | 70,9x39,8 | 5,7 | 61,4x23,3 | 67,6x37,5 | 17,7 | white | 500 | 500 |
| 12682.00 | 75x25x1-3 | 75,0x25,0 | 5,0 | 67,5x16,5 | 74,4x23,5 | 14,5 | black | 600 | - |
| 12683.00 | 75x50x0,8-2,5 | 74,5x49,5 | 5,0 | 65,5x40,0 | 72,2x47,5 | 15,0 | black | 300 | - |
| 12684.00 | 80x20x1-2 | 80,5x20,3 | 5,0 | 74,0x13,0 | 78,1x18,2 | 18,2 | black | 500 | - |
| 12684.01 | 80x20x1-2 | 80,5x20,3 | 5,0 | 74,0x13,0 | 78,1x18,2 | 18,2 | grey | 500 | - |
| 12684.02 | 80x20x1-2 | 80,5x20,3 | 5,0 | 74,0x13,0 | 78,1x18,2 | 18,2 | white | 500 | 1000 |
| 12685.00 | 80x25x1,5-3 | 80,4x25,3 | 5,0 | 74,0x18,7 | 79,0x23,0 | 18,0 | black | 500 | 500 |
| 12685.01 | 80x25x1,5-3 | 80,4x25,3 | 5,0 | 74,0x18,7 | 79,0x23,0 | 18,0 | #nv | 1000 | 1000 |
| 12686.00 | 80x30x1-2 | 80,8x30,2 | 5,6 | 71,8x22,4 | 78,1x28,2 | 17,8 | black | 500 | - |
| 12686.01 | 80x30x1-2 | 80,8x30,2 | 5,6 | 71,8x22,4 | 78,1x28,2 | 17,8 | grey | 1000 | - |
| 12686.02 | 80x30x1-2 | 80,8x30,2 | 5,6 | 71,8x22,4 | 78,1x28,2 | 17,8 | white | 1000 | 1000 |
| 12687.00 | 80x40x1,5-2,5 | 80,0x40,2 | 5,0 | 70,1x33,0 | 77,3x37,8 | 18,4 | black | 500 | - |
| 12687.01 | 80x40x1,5-2,5 | 80,0x40,2 | 5,0 | 70,1x33,0 | 77,3x37,8 | 18,4 | grey | 500 | 1000 |
| 12687.02 | 80x40x1,5-2,5 | 80,0x40,2 | 5,0 | 70,1x33,0 | 77,3x37,8 | 18,4 | white | 500 | 1000 |
| 12689.00 | 100x25x1,5-3 | 99,6x24,7 | 4,7 | 90,8x14,6 | 98,1x22,7 | 14,4 | black | 450 | - |
| 12689.01 | 100x25x1,5-3 | 99,6x24,7 | 4,7 | 90,8x14,6 | 98,1x22,7 | 14,4 | grey | 450 | 450 |
| 12689.02 | 100x25x1,5-3 | 99,6x24,7 | 4,7 | 90,8x14,6 | 98,1x22,7 | 14,4 | white | 450 | 450 |
| 12690.00 | 120x30x1-2 | 122,7x30,6 | 4,7 | 114,9x22,2 | 119,8x26,5 | 20,1 | black | 250 | - |
| 12690.01 | 120x30x1-2 | 122,7x30,6 | 4,7 | 114,9x22,2 | 119,8x26,5 | 20,1 | grey | 250 | 250 |
| 12691.00 | 60x30x1-3 | 60,0x30,0 | 5,0 | 52,0x21,0 | 59,0x28,0 | 14,5 | black | 700 | - |
| 12691.01 | 60x30x1-3 | 60,0x30,0 | 5,0 | 52,0x21,0 | 59,2x28,0 | 14,5 | trafficgrey | 700 | - |
| 12691.02 | 60x30x1-3 | 60,0x30,0 | 5,0 | 52,0x21,1 | 59,2x28,0 | 14,5 | white | 700 | 700 |
| 12693.00 | 100x40x1,5-2 | 100,4x40,4 | 5,0 | 93,7x32,7 | 98,7x38,5 | 18,6 | black | 150 | - |
| 12693.01 | 100x40x1,5-2 | 100,4x40,4 | 5,0 | 93,7x32,7 | 98,7x38,5 | 18,6 | grey | 300 | 600 |
| 12693.02 | 100x40x1,5-2 | 100,4x40,4 | 5,0 | 93,7x32,7 | 98,7x38,5 | 18,6 | white | 300 | 600 |
| 12694.00 | 100x50x2-3 | 100,2x50,2 | 5,0 | 92,0x42,2 | 96,7x46,7 | 24,2 | black | 250 | - |

Please note that the product illustrations are exemplary images that could deviate from the ordered/delivered products.

All of the dimensions are in mm should nothing to the contrary be stated.

*PU = Packaging Unit, SW = Spanner opening, n.w. = not detachable, o. K. = excl. The head, o. B. = excl. The collar, m. R. = with the radius, MOQ = Minimum Order Quantity.

** MOQ: Parts with MOQ, set-up costs may apply.

We exclusively sell to the trade and industry. Please note our minimum order quantities and the minimum order value per delivery. We would be pleased to send you an offer that is tailored to your needs should you require special colours, deviating dimensions, bioplastics, or larger order quantities.

Inserts for rectangular tubes

F

Application: for rectangular tubes
 Material: polyethylene
 Standard-Colour: black

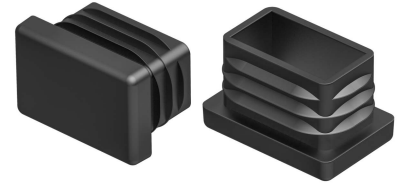
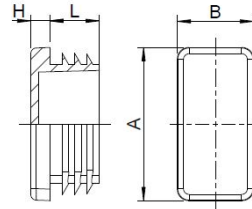

| Order No. | Tube size | Head plate | Height | Shaft size | Dimension of ribs | Shaft length | Colour | PU* | MOQ** |
|-----------|--------------|------------|--------|------------|-------------------|--------------|--------|-----|-------|
| | | A x B | H | d x b | d1 x b1 | L | | | |
| 12694.01 | 100x50x2-3 | 100,2x50,2 | 5,0 | 92,0x42,2 | 96,7x46,7 | 24,2 | grey | 250 | 500 |
| 12694.02 | 100x50x2-3 | 100,2x50,2 | 5,0 | 92,0x42,2 | 96,7x46,7 | 42,2 | white | 250 | 500 |
| 12695.00 | 110x30x2-4 | 109,7x29,9 | 5,0 | 99,7x19,0 | 107,0x27,3 | 14,5 | black | 325 | - |
| 12695.01 | 110x30x2-4 | 109,7x29,9 | 5,0 | 99,7x19,0 | 107,0x27,3 | 14,5 | grey | 325 | 325 |
| 12696.00 | 120x60x2-3 | 120,5x60,1 | 5,0 | 111,2x52,2 | 117,2x57,0 | 24,2 | black | 250 | - |
| 12696.01 | 120x60x2-3 | 120,5x60,1 | 5,0 | 111,2x52,2 | 117,2x57,0 | 24,2 | grey | 250 | 500 |
| 12696.02 | 120x60x2-3 | 120,5x60,1 | 5,0 | 111,2x52,2 | 117,2x57,0 | 24,0 | white | 250 | 500 |
| 12697.00 | 120x80x2-3 | 120,4x80,2 | 5,0 | 111,8x71,6 | 116,7x 76,2 | 24,5 | black | 100 | - |
| 12697.01 | 120x80x2-3 | 120,4x80,2 | 5,0 | 111,8x71,6 | 116,7x76,2 | 24,5 | grey | 100 | 300 |
| 12697.02 | 120x80x2-3 | 120,4x80,2 | 5,0 | 111,8x71,6 | 116,7x76,2 | 24,5 | white | 100 | 300 |
| 12698.00 | 150x30x1,5-3 | 150,0x30,0 | 6,0 | 138,7x15,5 | 150,5x26,5 | 21,5 | black | 175 | - |
| 12698.01 | 150x30x1,5-3 | 150,0x30,0 | 6,0 | 138,7x15,5 | 150,5x26,5 | 21,5 | white | 175 | 175 |
| 12699.00 | 150x50x2-4 | 149,8x49,8 | 6,0 | 132,7x31,3 | 148,2x47,0 | 27,4 | black | 200 | - |
| 12699.01 | 150x50x2-4 | 149,8x49,8 | 6,0 | 132,7x31,3 | 148,2x47,0 | 27,4 | grey | 200 | 200 |
| 12699.02 | 150x50x2-4 | 149,8x49,8 | 6,0 | 132,7x31,3 | 148,2x47,0 | 27,4 | white | 200 | 200 |
| 12700.00 | 60x30x3-5 | 60,0x30,0 | 5,0 | 48,0x17,0 | 54,8x24,8 | 14,5 | black | 750 | - |
| 12700.01 | 60x30x3,5 | 60,0x30,0 | 5,0 | 48,0x17,0 | 54,8x24,8 | 14,5 | grey | 750 | 750 |
| 12700.02 | 60x30x3,5 | 60,0x30,0 | 5,0 | 48,0x17,0 | 54,8x24,8 | 14,5 | white | 750 | 750 |
| 12701.00 | 70x50x2-4 | 70,0x50,0 | 5,0 | 60,4x39,4 | 67,1x47,3 | 14,5 | black | 350 | - |
| 12701.01 | 70x50x2-4 | 70,0x50,0 | 5,0 | 60,0x39,4 | 67,1x47,3 | 14,5 | grey | 350 | 350 |
| 12701.02 | 70x50x2-4 | 70,0x50,0 | 5,0 | 60,0x39,4 | 67,1x47,3 | 14,5 | white | 350 | 350 |
| 12702.00 | 80x50x2-4 | 79,8x49,7 | 4,9 | 67,6x38,9 | 76,5x46,4 | 18,2-18,4 | black | 500 | - |
| 12702.01 | 80x50x2-4 | 79,8x49,7 | 4,9 | 67,6x38,9 | 76,5x46,4 | 18,2-18,4 | grey | 500 | 1000 |
| 12702.02 | 80x50x2-4 | 79,8x49,7 | 4,9 | 67,6x38,9 | 76,5x46,4 | 18,2-18,4 | white | 500 | 1000 |
| 12703.00 | 90x50x2-4,5 | 89,9x49,9 | 6,0 | 76,0x36,0 | 86,7x46,8 | 21,5 | black | 200 | - |
| 12703.01 | 90x50x2-4,5 | 89,9x49,9 | 6,0 | 76,0x36,0 | 86,7x46,8 | 21,5 | grey | 200 | 200 |
| 12704.00 | 100x40x3-4 | 100,0x40,2 | 5,0 | 89,0x29,9 | 93,5x35,5 | 18,0 | black | 500 | - |
| 12704.01 | 100x40x3-4 | 100,0x40,2 | 5,0 | 89,0x29,9 | 93,5x35,5 | 18,0 | black | 50 | 500 |
| 12704.02 | 100x40x3-4 | 100,0x40,2 | 5,0 | 89,0x29,9 | 93,5x35,5 | 18,0 | grey | 500 | 500 |
| 12704.03 | 100x40x3-4 | 100,0x4,2 | 5,0 | 89,0x29,9 | 93,5x35,5 | 18,0 | grey | 50 | 500 |
| 12704.04 | 100x40x3-4 | 100,0x4,2 | 5,0 | 89,0x29,9 | 93,5x35,5 | 18,0 | white | 500 | 500 |

Please note that the product illustrations are exemplary images that could deviate from the ordered/delivered products.

All of the dimensions are in mm should nothing to the contrary be stated.

*PU = Packaging Unit, SW = Spanner opening, n.w. = not detachable, o. K. = excl. The head, o. B. = excl. The collar, m. R. = with the radius, MOQ = Minimum Order Quantity.

** MOQ: Parts with MOQ, set-up costs may apply.

We exclusively sell to the trade and industry. Please note our minimum order quantities and the minimum order value per delivery. We would be pleased to send you an offer that is tailored to your needs should you require special colours, deviating dimensions, bioplastics, or larger order quantities.

Inserts for rectangular tubes

F

Application: for rectangular tubes
 Material: polyethylene
 Standard-Colour: black

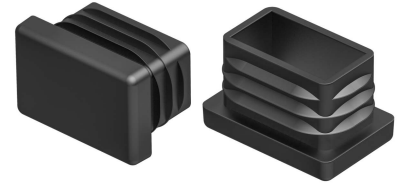
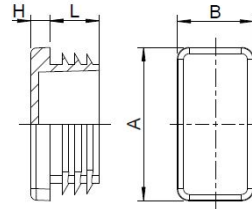

| Order No. | Tube size | Head plate | Height | Shaft size | Dimension of ribs | Shaft length | Colour | PU* | MOQ** |
|-----------|----------------|-------------|--------|-------------|-------------------|--------------|--------|------|-------|
| | | A x B | H | d x b | d1 x b1 | L | | | |
| 12705.00 | 100x60x2,5-4,5 | 99,7x59,9 | 6,2 | 88,7x48,9 | 97,8x57,4 | 24,9 | black | 125 | - |
| 12705.01 | 100x60x2,5-4,5 | 99,7x59,9 | 6,2 | 88,7x48,9 | 97,2x57,4 | 24,9 | grey | 125 | 125 |
| 12705.02 | 100x60x2,5-4,5 | 99,7x59,9 | 6,2 | 88,7x48,9 | 97,2x57,4 | 24,9 | white | 125 | 125 |
| 12706.00 | 100x80x3-5,5 | 100,6x80,4 | 6,0 | 85,5x65,5 | 96,0x75,9 | 24,5 | black | 100 | - |
| 12706.01 | 100x80x3-5,5 | 100,6x80,4 | 6,0 | 85,5x65,5 | 96,0x75,9 | 24,5 | grey | 100 | 100 |
| 12706.02 | 100x80x3-505 | 100,6x80,4 | 6,0 | 85,5x65,5 | 96,0x75,9 | 24,5 | white | 100 | 100 |
| 12707.00 | 110x70x3-5 | 110,0x69,8 | 6,0 | 94,0x53,2 | 105,0x94,0 | 24,5 | black | 100 | - |
| 12708.00 | 120x40x3 | 120,5x40,3 | 5,2 | 112,5x30,7 | 115,0x35,8 | 17,0 | black | 250 | - |
| 12708.01 | 120x40x3 | 120,5x40,3 | 5,2 | 112,5x30,7 | 115,0x35,8 | 17,0 | grey | 250 | 500 |
| 12708.02 | 120x40x3 | 120,5x40,3 | 5,2 | 112,5x30,7 | 115,0x35,8 | 17,0 | white | 250 | 500 |
| 12709.00 | 120x50x3-5,5 | 119,4x49,8 | 6,0 | 104,0x34,0 | 114,5x44,5 | 21,7 | black | 150 | - |
| 12709.01 | 120x50x3-5,5 | 119,4x49,8 | 6,0 | 104,0x34,0 | 114,5x44,5 | 21,7 | grey | 150 | 150 |
| 12709.02 | 120x50x3-5,5 | 119,4x49,8 | 6,0 | 104,0x34,0 | 114,5x44,5 | 21,7 | white | 150 | 150 |
| 12710.00 | 120x60x3 | 121,3x61,0 | 5,1 | 110,4x49,3 | 112,1x52,1 | 18,7 | black | 25 | - |
| 12710.01 | 120x60x3 | 121,3x61,0 | 5,1 | 110,4x49,3 | 112,1x52,1 | 18,7 | white | 25 | 50 |
| 12711.00 | 125x75x2-5 | 125,5x75,2 | 6,0 | 111,4x60,6 | 123,3x72,0 | 24,5 | black | 75 | - |
| 12712.00 | 120x80x2-5,5 | 119,6x79,7 | 6,0 | 106,6x65,6 | 117,4x77,0 | 24,5 | black | 75 | - |
| 12712.01 | 120x80x2-5,5 | 119,6x79,7 | 6,0 | 106,6x65,6 | 117,4x77,0 | 24,5 | grey | 75 | - |
| 12713.01 | 120x100x3,5-6 | 120,5x100,3 | 6,0 | 103,8x84,2 | 114,3x 94,1 | 24,0 | black | 60 | - |
| 12713.02 | 120x100x3,5-6 | 120,5x100,3 | 6,0 | 103,8x84,2 | 114,3x94,1 | 24,0 | grey | 60 | 60 |
| 12714.00 | 30x20x3 | 30,0x20,1 | 4,8 | 23,4x13,6 | 27,7x17,9 | 13,5 | black | 1000 | 1000 |
| 12714.01 | 30x20x3 | 30,0x20,1 | 4,8 | 23,4x13,6 | 27,7x17,9 | 13,5 | grey | 1000 | 1000 |
| 12714.02 | 30x20x3 | 30,0x20,1 | 4,8 | 23,4x13,6 | 27,7x17,9 | 13,5 | white | 1000 | 1000 |
| 12715.00 | 30x25x0,8-3 | 29,9 x 24,8 | 5,0 | 22,0 x 17,1 | 29,0 x 24,0 | 11,5 | black | 2000 | - |
| 12716.00 | 40x20x3 | 40,0x20,0 | 5,0 | 31,0x11,0 | 37,0x17,0 | 13,0 | black | 1000 | - |
| 12716.01 | 40x20x3 | 40,0x20,0 | 5,0 | 31,0x11,0 | 37,0x17,0 | 13,0 | grey | 1000 | - |
| 12716.02 | 40x20x3 | 40,0x20,0 | 5,0 | 31,0x11,0 | 37,0x17,0 | 13,0 | white | 1000 | 2000 |
| 12718.00 | 40x30x3 | 40,0x30,0 | 5,0 | 31,5x21,5 | 37,0x27,0 | 13,0 | black | 2000 | - |
| 12718.01 | 40x30x3 | 40,0x30,0 | 5,0 | 31,5x21,5 | 37,0x27,0 | 13,0 | black | 250 | - |
| 12718.02 | 40x30x3 | 40,0x30,0 | 5,0 | 31,5x21,5 | 37,5x27,0 | 13,0 | grey | 2000 | - |
| 12718.03 | 40x30x3 | 40,0x30,0 | 5,0 | 31,5x21,5 | 37,5x27,0 | 13,0 | white | 2000 | 2000 |

Please note that the product illustrations are exemplary images that could deviate from the ordered/delivered products.

All of the dimensions are in mm should nothing to the contrary be stated.

*PU = Packaging Unit, SW = Spanner opening, n.w. = not detachable, o. K. = excl. The head, o. B. = excl. The collar, m. R. = with the radius, MOQ = Minimum Order Quantity.

** MOQ: Parts with MOQ, set-up costs may apply.

We exclusively sell to the trade and industry. Please note our minimum order quantities and the minimum order value per delivery. We would be pleased to send you an offer that is tailored to your needs should you require special colours, deviating dimensions, bioplastics, or larger order quantities.

Inserts for rectangular tubes

F

Application: for rectangular tubes
 Material: polyethylene
 Standard-Colour: black

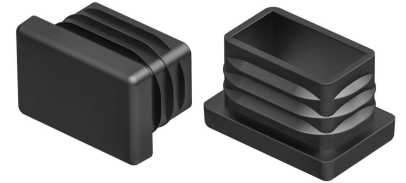
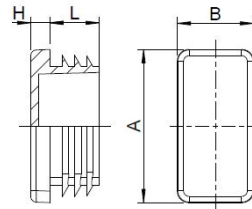

| Order No. | Tube size | Head plate | Height | Shaft size | Dimension of ribs | Shaft length | Colour | PU* | MOQ** |
|-----------|----------------|------------|--------|------------|-------------------|--------------|-------------|------|-------|
| | | A x B | | | H | | | | |
| 12719.00 | 50x20x3 | 50,2x20,3 | 4,8 | 42,0x12,0 | 45,0x15,0 | 13,6 | black | 500 | 1500 |
| 12719.01 | 50x20x3 | 50,2x20,3 | 4,8 | 42,0x12,0 | 45,0x15,0 | 13,6 | grey | 500 | 1500 |
| 12720.00 | 50x30x3 | 50,7x30,4 | 4,9 | 42,5x22,2 | 47,2x26,9 | 13,9 | black | 1000 | - |
| 12720.01 | 50x30x3 | 50,7x30,4 | 4,9 | 42,5x22,2 | 47,2x26,9 | 13,9 | grey | 1000 | - |
| 12720.02 | 50x30x3 | 50,7x30,4 | 4,9 | 42,5x22,2 | 47,2x26,9 | 13,9 | white | 1000 | 1000 |
| 12721.00 | 50x40x3-4 | 50,0x40,8 | 5,0 | 40,3x30,3 | 43,7x34,1 | 14,7 | black | 1000 | - |
| 12721.01 | 50x40x3 | 50,0x40,8 | 5,0 | 43,3x30,3 | 43,7x34,1 | 14,7 | grey | 1000 | 2000 |
| 12723.00 | 60x30x3 | 60,3x30,1 | 5,4 | 52,1x22,0 | 55,8x25,9 | 14,5 | black | 100 | - |
| 12723.01 | 60x30x3 | 60,3x30,1 | 5,4 | 52,1x22,0 | 55,8x25,9 | 14,9 | grey | 100 | - |
| 12723.02 | 60x30x3 | 60,3x30,1 | 5,4 | 52,1x22,0 | 55,8x25,9 | 14,9 | white | 100 | - |
| 12724.00 | 60x40x1-3 | 60,0x40,0 | 4,8 | 53,5x32,5 | 58,9x37,7 | 14,0 | black | 500 | - |
| 12724.01 | 60x40x1-3 | 60,0x40,0 | 4,8 | 53,5x32,5 | 58,9x37,7 | 14,0 | trafficgrey | 500 | 500 |
| 12724.02 | 60x40x1-3 | 60,0x40,0 | 4,8 | 53,5x32,5 | 58,9x37,7 | 14,0 | white | 500 | 500 |
| 12725.00 | 60x50x1,5-3,5 | 60,1x50,0 | 5,0 | 51,2x41,0 | 58,2x47,9 | 14,5 | black | 400 | - |
| 12725.01 | 60x50x1,5-3,5 | 60,1x50,0 | 5,0 | 51,2x41,0 | 58,2x47,9 | 14,5 | grey | 400 | 400 |
| 12726.00 | 80x30x2,5 | 80,8x30,2 | 5,6 | 69,0x29,0 | 77,0x27,0 | 17,8 | black | 500 | - |
| 12726.01 | 80x30x2,5 | 80,8x30,2 | 5,6 | 69,0x29,0 | 77,0x27,0 | 17,8 | grey | 500 | 500 |
| 12726.02 | 80x30x2,5 | 80,8x30,2 | 5,6 | 69,0x29,0 | 77,0x27,0 | 17,8 | white | 500 | 500 |
| 12727.00 | 80x40x1-3 | 80,7x40,4 | 4,8 | 72,5x32,0 | 79,3x38,6 | 14,5 | black | 350 | - |
| 12727.01 | 80x40x1-3 | 80,7x40,4 | 4,8 | 72,5x32,0 | 79,3x38,6 | 14,5 | grey | 350 | 350 |
| 12727.02 | 80x40x1-3 | 80,7x40,4 | 4,8 | 72,5x32,0 | 79,3x38,6 | 14,5 | white | 350 | 350 |
| 12728.00 | 80x60x1,5-3,5 | 79,6x59,7 | 4,9 | 69,1x49,0 | 78,0x57,2 | 24,2 | black | 150 | - |
| 12728.01 | 80x60x1,5-3,5 | 79,6x59,7 | 4,9 | 69,1x49,0 | 78,0x57,2 | 24,2 | grey | 150 | 150 |
| 12728.02 | 80x60x1,5-3,5 | 79,6x59,7 | 4,9 | 69,1x49,0 | 78,0x57,2 | 24,2 | white | 150 | 150 |
| 12729.00 | 90x70x3-5,5 | 90,3x69,7 | 6,0 | 74,0x53,0 | 84,9x63,9 | 21,5 | black | 125 | - |
| 12730.00 | 100x50x3,2-5 | 99,3x49,5 | 6,3 | 82,6x33,1 | 94,1x44,5 | 23,6 | black | 400 | - |
| 12730.01 | 100x50x3,2-5 | 99,3x49,5 | 6,3 | 82,6x33,1 | 94,1x44,5 | 23,6 | grey | 400 | - |
| 12730.02 | 100x50x3,2-5 | 99,3x49,5 | 6,3 | 82,6x33,1 | 94,1x44,5 | 23,6 | white | 400 | 400 |
| 12731.00 | 110x60x3,5-5,5 | 110,0x60,0 | 6,0 | 94,0x41,8 | 104,1x52,6 | 24,5 | black | 125 | - |
| 12731.01 | 110x60x3,5-5,5 | 110,0x60,0 | 6,0 | 94,0x41,8 | 104,1x52,6 | 24,5 | grey | 125 | 125 |
| 12731.02 | 110x60x3,5-5,5 | 110,0x60,0 | 6,0 | 94,0x41,8 | 104,1x52,6 | 24,5 | white | 125 | 125 |

Please note that the product illustrations are exemplary images that could deviate from the ordered/delivered products.

All of the dimensions are in mm should nothing to the contrary be stated.

*PU = Packaging Unit, SW = Spanner opening, n.w. = not detachable, o. K. = excl. The head, o. B. = excl. The collar, m. R. = with the radius, MOQ = Minimum Order Quantity.

** MOQ: Parts with MOQ, set-up costs may apply.

We exclusively sell to the trade and industry. Please note our minimum order quantities and the minimum order value per delivery. We would be pleased to send you an offer that is tailored to your needs should you require special colours, deviating dimensions, bioplastics, or larger order quantities.

Inserts for rectangular tubes

F

Application: for rectangular tubes
 Material: polyethylene
 Standard-Colour: black

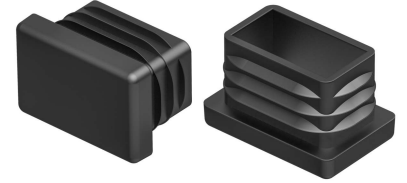
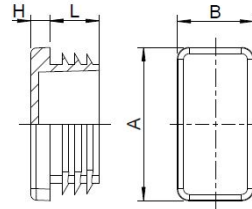

| Order No. | Tube size | Head plate | Height | Shaft size | Dimension of ribs | Shaft length | Colour | PU* | MOQ** |
|-----------|----------------|-------------|--------|-------------|-------------------|--------------|--------|-----|-------|
| | | A x B | H | d x b | d1 x b1 | L | | | |
| 12732.00 | 120x60x4 | 120,5x60,4 | 5,2 | 110,0x50,4 | 115,0x55,2 | 18,0 | black | 25 | - |
| 12732.01 | 120x60x4 | 120,5x60,4 | 5,2 | 110,0x50,4 | 115,0x55,2 | 18,0 | grey | 25 | - |
| 12732.02 | 120x60x4 | 120,5x60,4 | 5,2 | 110,0x50,4 | 115,0x55,2 | 18,0 | white | 25 | 300 |
| 12733.00 | 140x80x4 | 140,2x80,3 | 5,6 | 129,5x69,6 | 134,2x 74,3 | 19,2 | black | 25 | - |
| 12733.01 | 140x80x4 | 140,2x80,3 | 5,6 | 129,5x69,6 | 134,2x74,3 | 19,2 | grey | 25 | 25 |
| 12733.02 | 140x80x4 | 140,2x80,3 | 5,6 | 129,5x69,6 | 134,2x74,3 | 19,2 | white | 25 | 25 |
| 12734.00 | 150x50x4-7 | 150,0x50,0 | 6,0 | 133,3x30,3 | 145,5x41,3 | 21,5 | black | 100 | - |
| 12734.01 | 150x50x4-7 | 150,0x50,0 | 6,0 | 133,3x30,3 | 145,5x41,3 | 21,5 | grey | 100 | - |
| 12735.00 | 150x60x2,5-5 | 150,0x60,0 | 6,0 | 135,8x44,7 | 146,4x54,5 | 21,5 | black | 90 | - |
| 12735.01 | 150x60x2,5-5 | 150,0x60,0 | 6,0 | 135,8x44,7 | 146,4x54,5 | 21,5 | grey | 90 | - |
| 12735.02 | 150x60x2,5-5 | 150,0x60,0 | 6,0 | 135,8x44,7 | 146,4x54,5 | 21,5 | white | 90 | 90 |
| 12736.00 | 150x75x2,5-5,5 | 150,0x75,0 | 6,0 | 135,5x59,5 | 146,1x70,1 | 21,5 | black | 75 | - |
| 12737.00 | 160x50x2,5-5,5 | 160,0x50,0 | 6,0 | 145,3x33,1 | 156,2x44,0 | 21,5 | black | 100 | - |
| 12738.00 | 160x60x2,5-5 | 160,0x60,0 | 6,0 | 145,4x43,4 | 156,5x54,1 | 21,5 | black | 80 | - |
| 12738.01 | 160x60x2,5-5 | 160,0x60,0 | 6,0 | 145,4x43,4 | 156,5x54,1 | 21,5 | white | 80 | 80 |
| 12739.00 | 160x80x3-5,5 | 160,0x80,0 | 6,0 | 146,1x63,8 | 156,8x75,0 | 24,5 | black | 50 | - |
| 12739.01 | 160x80x3-5,5 | 160,0x80,0 | 6,0 | 146,1x63,8 | 156,8x75,0 | 24,5 | grey | 50 | - |
| 12739.02 | 160x80x3-5,5 | 160,0x80,0 | 6,0 | 146,1x63,8 | 156,8x75,0 | 24,5 | white | 50 | 50 |
| 12740.00 | 50x30x3-5 | 49,8 x 29,9 | 5,0 | 37,9 x 17,9 | 44,7 x 25,0 | 14,5 | black | 800 | - |
| 12740.01 | 50x30x3-5 | 49,8x29,9 | 5,0 | 37,9x17,9 | 44,7x25,0 | 14,5 | grey | 800 | - |
| 12743.00 | 70x40x4 | 70,8x40,1 | 5,7 | 60,9x31,3 | 65,9x35,9 | 17,9 | black | 500 | - |
| 12743.01 | 70x40x4 | 70,8x40,1 | 5,7 | 60,9x31,3 | 65,9x35,9 | 17,9 | grey | 500 | 500 |
| 12744.00 | 80x40x4 | 79,2x39,9 | 5,0 | 69,3x29,3 | 73,8x33,6 | 18,1 | black | 500 | - |
| 12744.01 | 80x40x4 | 79,2x39,9 | 5,0 | 69,3x29,3 | 73,8x33,6 | 18,1 | grey | 500 | 500 |
| 12744.02 | 80x40x4 | 79,2x39,9 | 5,0 | 5,0 | 73,8x33,6 | 18,1 | white | 500 | 1000 |
| 12745.00 | 80x50x4 | 80,4x50,3 | 5,0 | 68,4x39,4 | 76,9x46,7 | 24,3 | black | 50 | - |
| 12745.01 | 80x50x4 | 80,4x50,3 | 5,0 | 68,4x39,4 | 76,9x46,7 | 24,3 | grey | 50 | - |
| 12746.00 | 80x60x4-6 | 80,0x60,0 | 5,0 | 62,8x42,2 | 73,6x53,1 | 24,0 | black | 175 | - |
| 12746.01 | 80x60x4-6 | 80,0x60,0 | 5,0 | 62,8x42,2 | 73,6x53,1 | 24,0 | grey | 175 | - |
| 12746.02 | 80x60x4-6 | 80,0x60,0 | 5,0 | 62,8x42,2 | 73,6x53,1 | 24,0 | white | 175 | 175 |
| 12748.00 | 120x60x5 | 119,7x60,3 | 5,0 | 110,2x49,9 | 113,5x 53,7 | 17,5 | black | 25 | - |

Please note that the product illustrations are exemplary images that could deviate from the ordered/delivered products.

All of the dimensions are in mm should nothing to the contrary be stated.

*PU = Packaging Unit, SW = Spanner opening, n.w. = not detachable, o. K. = excl. The head, o. B. = excl. The collar, m. R. = with the radius, MOQ = Minimum Order Quantity.

** MOQ: Parts with MOQ, set-up costs may apply.

We exclusively sell to the trade and industry. Please note our minimum order quantities and the minimum order value per delivery. We would be pleased to send you an offer that is tailored to your needs should you require special colours, deviating dimensions, bioplastics, or larger order quantities.

Inserts for rectangular tubes

Application: for rectangular tubes
Material: polyethylene
Standard-Colour: black

F

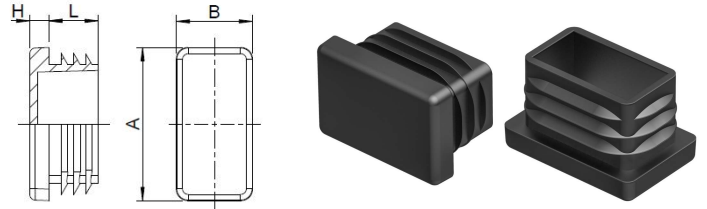

| Order No. | Tube size | Head plate A x B | Height H | Shaft size d x b | Dimension of ribs d1 x b1 | Shaft length L | Colour | PU* | MOQ** |
|-----------|-----------|---------------------|-------------|---------------------|------------------------------|-------------------|--------|-----|-------|
| 12763.00 | 80x40x3-5 | 80,0x40,0 | 5,0 | 67,5x27,0 | 74,8x35,0 | 14,5 | black | 350 | - |
| 12764.00 | 80x60x5 | 80,0x59,9 | 5,2 | 66,9x48,1 | 70,3x51,7 | 18,2 | black | 50 | - |
| 12764.01 | 80x60x5 | 80,0x59,9 | 5,2 | 66,9x48,1 | 70,3x51,7 | 18,2 | grey | 50 | - |

Please note that the product illustrations are exemplary images that could deviate from the ordered/delivered products.

All of the dimensions are in mm should nothing to the contrary be stated.

*PU = Packaging Unit, SW = Spanner opening, n.w. = not detachable, o. K. = excl. The head, o. B. = excl. The collar, m. R. = with the radius, MOQ = Minimum Order Quantity.

** MOQ: Parts with MOQ, set-up costs may apply.

We exclusively sell to the trade and industry. Please note our minimum order quantities and the minimum order value per delivery. We would be pleased to send you an offer that is tailored to your needs should you require special colours, deviating dimensions, bioplastics, or larger order quantities.

Glides with felt slide base

FF

Application: for rectangular tubes
Material: PE
Standard-Colour: black

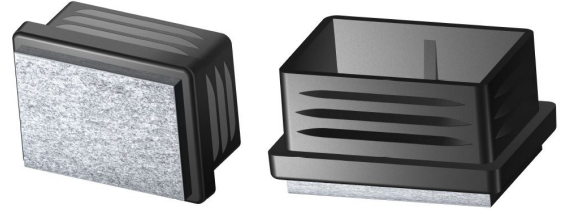
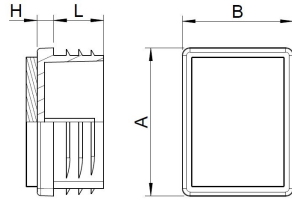

| Order No. | Tube size | Head plate | Height | Shaft size | Dimension of ribs | Shaft length | Colour | PU* | MOQ** |
|-----------|-----------|------------|--------|------------|-------------------|--------------|--------|------|-------|
| | | A x B | H | d x b | d1 x b1 | L | | | |
| 12634.00 | 20x15 | 20,1x15,0 | 5,0 | 15,5x10,7 | 18,9x13,9 | 11,3 | black | 1000 | - |
| 12636.00 | 25x15 | 25,1x15,0 | 4,9 | 19,6x10,4 | 23,9x14,3 | 11,8 | black | 1000 | - |
| 12637.00 | 25x20 | 25,2x20,3 | 4,7 | 20,5x15,6 | 24,0x19,1 | 14,4 | black | 1000 | 2000 |
| 12638.00 | 30x10 | 30,1x10,3 | 5,0 | 25,6x6,2 | 28,1x8,8 | 12,7 | black | 1000 | 4000 |
| 12639.00 | 30x15 | 30,0x15,0 | 5,0 | 25,5x10,5 | 28,0x13,0 | 12,0 | black | 500 | - |
| 12640.00 | 30x20 | 30,0x20,0 | 5,0 | 25,0x14,9 | 28,5x18,5 | 14,0 | black | 1000 | 7000 |
| 12643.00 | 35x15 | 35,1x15,2 | 4,9 | 30,3x9,7 | 33,1x13,1 | 12,3 | black | 1000 | 2000 |
| 12644.00 | 35x20 | 35,0x20,0 | 5,0 | 28,5x13,5 | 33,5x18,5 | 13,0 | black | 500 | 1000 |
| 12647.00 | 40x10 | 40,0x10,0 | 5,0 | 34,0x5,0 | 37,5x7,5 | 11,0 | black | 1000 | 1000 |
| 12648.00 | 40x15 | 39,9x15,1 | 5,0 | 35,4x10,3 | 38,7x13,4 | 11,7 | black | 500 | 2000 |
| 12649.00 | 40x20 | 40,0x20,0 | 4,6 | 35,1x14,8 | 38,2x17,9 | 13,9 | black | 500 | 5500 |

Please note that the product illustrations are exemplary images that could deviate from the ordered/delivered products.

All of the dimensions are in mm should nothing to the contrary be stated.

*PU = Packaging Unit, SW = Spanner opening, n.w. = not detachable, o. K. = excl. The head, o. B. = excl. The collar, m. R. = with the radius, MOQ = Minimum Order Quantity.

** MOQ: Parts with MOQ, set-up costs may apply.

We exclusively sell to the trade and industry. Please note our minimum order quantities and the minimum order value per delivery. We would be pleased to send you an offer that is tailored to your needs should you require special colours, deviating dimensions, bioplastics, or larger order quantities.

Decorative inserts

Application: for rectangular tubes
 Additional Info: Attention! Please consider that not all glides have the same clamping ribs form
 Material: polyethylene
 Standard-Colour: black, grey

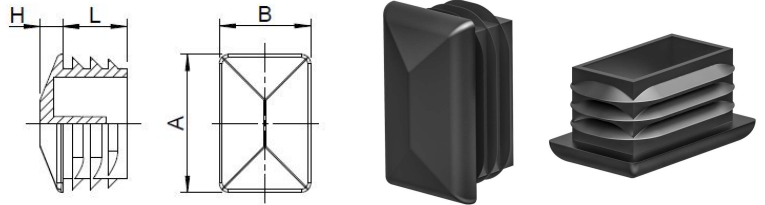

| Order No. | Tube size | For tube wall thickness | Head plate | Height | Shaft | Dimension of ribs | Shaft length | Colour | PU* | MOQ** |
|-----------|-----------|-------------------------|------------|--------|-----------|-------------------|--------------|--------|------|-------|
| | | | A x B | H | d x b | d1 x b1 | L | | | |
| 12750.00 | 25x15 | 1-2 | 25,0x15,0 | 5,0 | 19,5x10,5 | 23,5x13,5 | 12,0 | black | 1000 | 4000 |
| 12750.01 | 25x15 | 1-2 | 25,0x15,0 | 5,0 | 19,5x10,5 | 23,5x13,5 | 12,0 | grey | 1000 | 4000 |
| 12751.00 | 30x10 | 1-2 | 30,0x10,0 | 5,0 | 25,9x6,0 | 29,0x9,0 | 12,0 | black | 5000 | 5000 |
| 12751.01 | 30x10 | 1-2 | 30,0x10,0 | 5,0 | 25,9x6,0 | 29,0x9,0 | 12,0 | grey | 5000 | 5000 |
| 12752.00 | 30x15 | 1,5-2 | 30,0x15,0 | 5,0 | 25,5x10,5 | 28,0x13,0 | 12,0 | black | 5000 | 5000 |
| 12752.01 | 30x15 | 1,5-2 | 30,0x15,0 | 5,0 | 25,5x10,5 | 28,0x13,0 | 12,0 | grey | 5000 | 5000 |
| 12752.02 | 30x15 | 1,5-2 | 30,0x15,0 | 5,0 | 25,5x10,5 | 28,0x13,0 | 12,0 | grey | 1000 | 5000 |
| 12753.00 | 30x20 | 1,5-2 | 30,0x20,0 | 5,0 | 25,0x15,0 | 28,2x18,1 | 14,0 | black | 2500 | 2500 |
| 12753.01 | 30x20 | 1,5-2 | 30,0x20,0 | 5,0 | 25,0x15,0 | 28,2x18,1 | 14,0 | black | 500 | 2500 |
| 12753.02 | 30x20 | 1,5-2 | 30,0x20,0 | 5,0 | 25,0x15,0 | 28,2x18,1 | 14,0 | grey | 2500 | 2500 |
| 12754.00 | 40x15 | 1-2 | 40,0x15,0 | 5,0 | 35,7x10,5 | 38,9x13,4 | 12,0 | black | 1000 | 4000 |
| 12755.00 | 40x20 | 1-2 | 40,0x20,0 | 5,0 | 35,5x15,0 | 38,5x18,5 | 14,0 | black | 3000 | - |
| 12755.01 | 40x20 | 1-2 | 40,0x20,0 | 5,0 | 35,5x15,0 | 38,5x18,5 | 14,0 | black | 250 | 3000 |
| 12755.02 | 40x20 | 1-2 | 40,0x20,0 | 5,0 | 35,5x15,0 | 38,5x18,5 | 14,0 | grey | 3000 | 3000 |
| 12755.03 | 40x20 | 1-2 | 40,0x20,0 | 5,0 | 35,5x15,0 | 38,5x18,5 | 14,0 | grey | 250 | 3000 |
| 12756.00 | 40x30 | 1,5-2 | 40,0x30,0 | 5,0 | 35,5x25,3 | 38,0x28,0 | 13,0 | black | 1000 | 2000 |
| 12756.01 | 40x30 | 1,5-2 | 40,0x30,0 | 5,0 | 35,5x25,3 | 38,0x28,0 | 13,0 | grey | 1000 | 2000 |
| 12757.00 | 50x20 | 1,5-2 | 50,0x20,0 | 5,0 | 45,5x15,0 | 48,0x18,0 | 13,0 | black | 2000 | 2000 |
| 12757.01 | 50x20 | 1,5-2 | 50,0x20,0 | 5,0 | 45,5x15,0 | 48,0x18,0 | 13,0 | black | 500 | 2000 |
| 12757.02 | 50x20 | 1,5-2 | 50,0x20,0 | 5,0 | 45,5x15,0 | 48,0x18,0 | 13,0 | grey | 2000 | 2000 |
| 12758.00 | 50x30 | 1,5-2 | 50,0x30,0 | 5,0 | 45,0x25,0 | 48,0x28,0 | 13,0 | black | 1000 | - |
| 12758.01 | 50x30 | 1,5-2 | 50,0x30,0 | 5,0 | 45,0x25,0 | 48,0x28,0 | 13,0 | grey | 1000 | 1000 |
| 12759.00 | 50x40 | 1-2 | 50,0x40,0 | 5,0 | 43,0x33,0 | 48,5x38,5 | 12,0 | black | 1000 | 1000 |
| 12759.01 | 50x40 | 1-2 | 50,0x40,0 | 5,0 | 43,0x33,0 | 48,5x38,5 | 12,0 | grey | 1000 | 1000 |
| 12760.00 | 60x20 | 1,5-2 | 60,0x20,0 | 5,0 | 54,0x14,0 | 58,0x18,0 | 14,0 | black | 1000 | - |
| 12760.01 | 60x20 | 1,5-2 | 60,0x20,0 | 5,0 | 54,0x14,0 | 58,0x18,0 | 14,0 | grey | 1000 | 2000 |
| 12761.00 | 60x30 | 1,5-2 | 60,0x30,0 | 5,0 | 54,0x24,0 | 57,5x27,5 | 14,0 | black | 1000 | - |
| 12761.01 | 60x30 | 1,5-2 | 60,0x30,0 | 5,0 | 54,0x24,0 | 57,5x27,5 | 14,0 | grey | 1000 | - |
| 12762.00 | 60x40 | 1,5-2,5 | 60,0x40,0 | 5,0 | 52,0x32,0 | 58,0x38,0 | 14,0 | black | 500 | - |
| 12762.01 | 60x40 | 1,5-2,5 | 60,0x40,0 | 5,0 | 52,0x32,0 | 58,0x38,0 | 14,0 | grey | 500 | 1500 |

Please note that the product illustrations are exemplary images that could deviate from the ordered/delivered products.

All of the dimensions are in mm should nothing to the contrary be stated.

*PU = Packaging Unit, SW = Spanner opening, n.w. = not detachable, o. K. = excl. The head, o. B. = excl. The collar, m. R. = with the radius, MOQ = Minimum Order Quantity.

** MOQ: Parts with MOQ, set-up costs may apply.

We exclusively sell to the trade and industry. Please note our minimum order quantities and the minimum order value per delivery. We would be pleased to send you an offer that is tailored to your needs should you require special colours, deviating dimensions, bioplastics, or larger order quantities.

Inserts for rectangular tubes

Application: for rectangular tubes
 Additional Info: Attention! Please consider that not all glides have the same clamping ribs form
 Material: polyethylene
 Standard-Colour: black

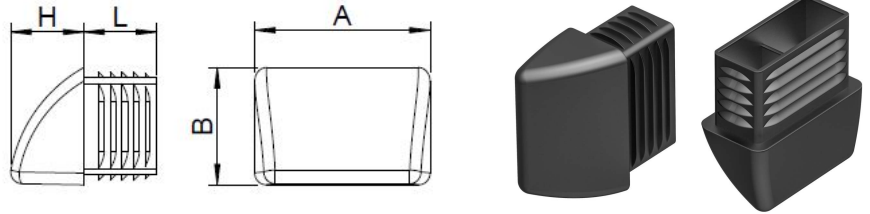

| Order No. | Tube size A x B | Height H | Shaft size d x b | Shaft length L | Dimension of ribs d1 x b1 | Colour | PU* | MOQ** |
|-----------|--------------------|-------------|---------------------|-------------------|------------------------------|--------|------|-------|
| 12765.00 | 30x20x1,5-2 | 25,0 | 23,0x13,0 | 25,0 | 27,6x17,6 | black | 500 | 1000 |
| 12766.00 | 40x25x1,5-2 | 25,0 | 33,0x18,0 | 25,0 | 38,4x22,9 | black | 1000 | 1000 |
| 12767.00 | 50x25x1,5-2 | 25,0 | 43,0 x 18,0 | 25,0 | 47,0 x 22,0 | black | 500 | 1000 |
| 12768.00 | 50x30x1,5-2 | 25,0 | 43,0x23,0 | 25,0 | 48,3x28,1 | black | 500 | - |
| 12769.00 | 60x20x1,5-2 | 25,0 | 53,0 x 13,0 | 25,0 | 57,0 x 17,0 | black | 500 | 1000 |
| 12770.00 | 60x30x1,5-2 | 25,0 | 53,0 x 23,0 | 25,0 | 57,0 x 27,0 | black | 500 | - |
| 12771.00 | 60x40x1,5-2 | 25,0 | 53,0 x 33,0 | 25,0 | 57,0 x 37,0 | black | 250 | 750 |

Please note that the product illustrations are exemplary images that could deviate from the ordered/delivered products.

All of the dimensions are in mm should nothing to the contrary be stated.

*PU = Packaging Unit, SW = Spanner opening, n.w. = not detachable, o. K. = excl. The head, o. B. = excl. The collar, m. R. = with the radius, MOQ = Minimum Order Quantity.

** MOQ: Parts with MOQ, set-up costs may apply.

We exclusively sell to the trade and industry. Please note our minimum order quantities and the minimum order value per delivery. We would be pleased to send you an offer that is tailored to your needs should you require special colours, deviating dimensions, bioplastics, or larger order quantities.

Inserts for oval tubes

FO

Application: for oval tubes
 Additional Info: optionally available with welded felt.
 Attention! Please consider that not all glides have the same clamping ribs form
 Material: polyethylene
 Standard-Colour: black

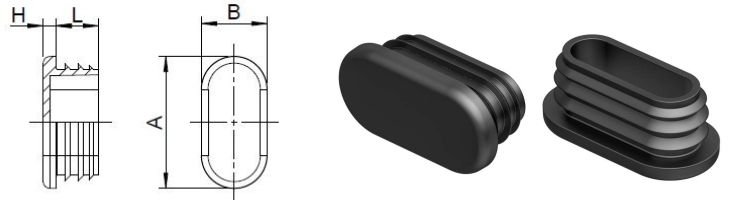

| Order No. | For flat oval tube | Head plate | Height | Shaft dimension | Shaft length | Dimension of ribs | Colour | PU* | MOQ** |
|-----------|--------------------|------------|--------|-----------------|--------------|-------------------|--------|-------|-------|
| | | A x B | H | d x b | L | d1 x b1 | | | |
| 12774.00 | 20x10 | 20,5x10,0 | 3,0 | 13,2x3,2 | 10,5 | 18,0x8,1 | black | 10000 | 10000 |
| 12774.01 | 20x10 | 20,5x10,0 | 3,0 | 13,2x3,2 | 10,5 | 18,0x8,1 | black | 1000 | 10000 |
| 12774.02 | 20x10 | 20,5x10,0 | 3,0 | 13,2x3,2 | 10,5 | 18,0x8,1 | grey | 10000 | 10000 |
| 12774.03 | 20x10 | 20,5x10,0 | 3,0 | 13,2x3,2 | 10,5 | 18,0x8,1 | white | 10000 | 10000 |
| 12775.01 | 30x15 | 30,0x15,0 | 2,9 | 24,08x8,9 | 16,0 | 27,4x12,5 | black | 5000 | - |
| 12775.02 | 30x15 | 30,0x15,0 | 2,9 | 24,08x8,9 | 16,0 | 27,4x12,5 | grey | 5000 | 5000 |
| 12775.03 | 30x15 | 30,0x15,0 | 2,9 | 24,08x8,9 | 16,0 | 27,4x12,5 | white | 5000 | - |
| 12775.04 | 30x15 | 30,0x15,0 | 2,9 | 24,08x8,9 | 16,0 | 27,4x12,5 | white | 500 | 5000 |
| 12776.00 | 30x20x1-2 | 30,0x20,0 | 3,9 | 25,0x15,0 | 11,9 | 28,6x18,6 | black | 1000 | 3000 |
| 12776.01 | 30x20x1-2 | 30,0x20,0 | 3,9 | 25,0x15,0 | 11,9 | 28,6x18,6 | grey | 1000 | 4000 |
| 12776.02 | 30x20x1-2 | 30,0x20,0 | 3,9 | 25,0x15,0 | 11,9 | 28,6x18,6 | white | 1000 | 4000 |
| 12777.00 | 35x15x1,2-2,5 | 35,0x14,9 | 4,9 | 27,3x7,8 | 11,7 | 33,9x14,1 | black | 1000 | 3000 |
| 12777.01 | 35x15x1,2-2,5 | 35,0x14,9 | 4,9 | 27,3x7,8 | 11,7 | 33,9x14,1 | grey | 5000 | 5000 |
| 12777.02 | 35x15x1,2-2,5 | 35,0x14,9 | 4,9 | 27,3x7,8 | 11,7 | 33,9x14,1 | white | 5000 | 5000 |
| 12778.00 | 35x20 | 35,1x19,9 | 5,3 | 29,5x14,2 | 11,9 | 33,1x17,9 | black | 5000 | - |
| 12778.01 | 35x20 | 35,1x19,9 | 5,3 | 29,5x14,2 | 11,9 | 33,1x17,9 | black | 500 | 5000 |
| 12778.02 | 35x20 | 35,1x19,9 | 5,3 | 29,5x14,2 | 11,9 | 33,1x17,9 | grey | 5000 | 5000 |
| 12778.03 | 35x20 | 35,1x19,9 | 5,3 | 29,5x14,2 | 11,9 | 33,1x17,9 | white | 5000 | 5000 |
| 12779.00 | 38x20 | 38,1x19,9 | 4,9 | 32,6x13,9 | 11,3 | 37,4x18,7 | black | 4000 | - |
| 12779.01 | 38x20 | 38,1x19,9 | 4,9 | 32,6x13,9 | 11,3 | 37,4x18,7 | black | 500 | 4000 |
| 12779.02 | 38x20 | 38,1x19,9 | 4,9 | 32,6x13,9 | 11,3 | 37,4x18,7 | grey | 4000 | 4000 |
| 12779.03 | 38x20 | 38,1x19,9 | 4,9 | 32,6x13,9 | 11,3 | 37,4x18,7 | white | 4000 | 4000 |
| 12780.00 | 40x20 | 40,0x20,0 | 4,8 | 34,0x14,0 | 11,5 | 38,5x18,5 | black | 1000 | - |
| 12780.01 | 40x20 | 40,0x20,0 | 4,8 | 34,0x14,0 | 11,5 | 38,5x18,5 | grey | 1000 | 3000 |
| 12780.02 | 40x20 | 40,0x20,0 | 4,8 | 34,0x14,0 | 11,5 | 38,5x18,5 | white | 1000 | 3000 |
| 12782.00 | 48x20 | 48,0x20,0 | 4,8 | 42,0x14,0 | 11,5 | 46,5x18,5 | black | 1000 | 3000 |
| 12782.01 | 48x20 | 48,0x20,0 | 4,8 | 42,0x14,0 | 11,5 | 46,5x18,5 | grey | 1000 | 3000 |
| 12782.02 | 48x20 | 48,0x20,0 | 4,8 | 42,0x14,0 | 11,5 | 46,5x18,5 | white | 1000 | 3000 |
| 12783.00 | 50x20 | 50,0x20,0 | 4,8 | 44,0x14,0 | 11,5 | 48,8x18,5 | black | 1000 | - |
| 12783.01 | 50x20 | 50,0x20,0 | 4,8 | 44,0x14,0 | 11,5 | 48,8x18,5 | grey | 1000 | 3000 |
| 12783.02 | 50x20 | 50,0x20,0 | 4,8 | 44,0x14,0 | 11,5 | 48,8x18,5 | white | 1000 | 3000 |

Please note that the product illustrations are exemplary images that could deviate from the ordered/delivered products.

All of the dimensions are in mm should nothing to the contrary be stated.

*PU = Packaging Unit, SW = Spanner opening, n.w. = not detachable, o. K. = excl. The head, o. B. = excl. The collar, m. R. = with the radius, MOQ = Minimum Order Quantity.

** MOQ: Parts with MOQ, set-up costs may apply.

We exclusively sell to the trade and industry. Please note our minimum order quantities and the minimum order value per delivery. We would be pleased to send you an offer that is tailored to your needs should you require special colours, deviating dimensions, bioplastics, or larger order quantities.

Inserts for oval tubes

FO

Application: for oval tubes
Material: polyethylene
Standard-Colour: black



| Order No. | For flat oval tube | Head plate | Height | Shaft dimension | Shaft length | Dimension of ribs | Colour | PU* | MOQ** |
|-----------|--------------------|------------|--------|-----------------|--------------|-------------------|--------|------|-------|
| | | A x B | H | d x b | L | d1 x b1 | | | |
| 12784.00 | 50x25 | 49,7x24,7 | 5,0 | 42,2x16,2 | 11,8 | 48,9x23,3 | black | 1000 | 2000 |
| 12784.01 | 50x25 | 49,7x24,7 | 5,0 | 42,2x16,2 | 11,8 | 48,9x23,3 | grey | 1000 | 2000 |
| 12784.02 | 50x25 | 49,7x24,7 | 5,0 | 42,2x16,2 | 11,8 | 48,9x23,3 | white | 1000 | 2000 |
| 12785.00 | 50x30 | 49,8x27,8 | 5,0 | 42,3x21,1 | 11,5 | 49,0x27,9 | black | 1000 | 1000 |
| 12786.00 | 60x20 | 59,5x20,2 | 4,9 | 53,9x13,8 | 13,8 | 58,8x18,8 | black | 1000 | 2000 |
| 12786.01 | 60x20 | 59,5x20,2 | 4,9 | 53,9x13,8 | 13,8 | 58,8x18,8 | grey | 1000 | 2000 |
| 12786.02 | 60x20 | 59,5x20,2 | 4,9 | 53,9x13,8 | 13,8 | 58,8x18,8 | white | 1000 | 2000 |
| 12788.00 | 60x30 | 60,0x30,3 | 4,7 | 54,0x24,5 | 13,5 | 57,8x28,1 | black | 1000 | - |
| 12788.01 | 60x30 | 60,0x30,3 | 4,7 | 54,0x24,5 | 13,5 | 57,8x28,1 | black | 100 | 1000 |
| 12788.02 | 60x30 | 60,0x30,3 | 4,7 | 54,0x24,5 | 13,5 | 57,8x28,1 | grey | 1000 | 2000 |
| 12788.03 | 60x30 | 60,0x30,3 | 4,7 | 54,0x24,5 | 13,5 | 57,8x28,1 | white | 1000 | 2000 |
| 12789.00 | 80x25x1,2-2,5 | 80,0x25,0 | 5,0 | 71,6x15,5 | 14,5 | 78,4x22,9 | black | 650 | 650 |
| 12790.00 | 25x12 | 25,0x12,0 | 3,0 | 17,2x5,0 | 10,5 | 22,0x10,0 | black | 5000 | - |
| 12790.01 | 25x12 | 25,0x12,0 | 3,0 | 17,2x5,0 | 10,5 | 22,0x10,0 | black | 1000 | 5000 |
| 12790.02 | 25x12 | 25,0x12,0 | 3,0 | 17,2x5,0 | 10,5 | 22,0x10,0 | grey | 5000 | 5000 |
| 12790.03 | 25x12 | 25,0x12,0 | 3,0 | 17,2x5,0 | 10,5 | 22,0x10,0 | white | 5000 | 5000 |
| 12791.00 | 30x15x1,5-2,5 | 29,6x15,3 | 2,9 | 23,6x8,8 | 9,7 | 26,4x11,3 | black | 5000 | - |
| 12791.01 | 30x15x1,5-2,5 | 29,6x15,3 | 2,9 | 23,6x8,8 | 9,7 | 26,4x11,3 | black | 1000 | 5000 |
| 12791.02 | 30x15x1,5-2,5 | 29,6x15,3 | 2,9 | 23,6x8,8 | 9,7 | 26,4x11,3 | grey | 5000 | 5000 |
| 12791.03 | 30x15x1,5-2,5 | 29,6x15,3 | 2,9 | 23,6x8,8 | 9,7 | 26,4x11,3 | white | 5000 | 5000 |
| 12792.00 | 40x20x2,5 | 39,9x20,2 | 3,1 | 33,3x13,1 | 11,8 | 36,4x16,7 | black | 1000 | 1000 |
| 12792.01 | 40x20x2,5 | 39,9x20,2 | 3,1 | 33,3x13,1 | 11,8 | 36,4x16,7 | grey | 1000 | 1000 |
| 12792.02 | 40x20x2,5 | 39,9x20,2 | 3,1 | 33,3x13,1 | 11,8 | 36,4x16,7 | white | 1000 | 1000 |

Please note that the product illustrations are exemplary images that could deviate from the ordered/delivered products.

All of the dimensions are in mm should nothing to the contrary be stated.

*PU = Packaging Unit, SW = Spanner opening, n.w. = not detachable, o. K. = excl. The head, o. B. = excl. The collar, m. R. = with the radius, MOQ = Minimum Order Quantity.

** MOQ: Parts with MOQ, set-up costs may apply.

We exclusively sell to the trade and industry. Please note our minimum order quantities and the minimum order value per delivery. We would be pleased to send you an offer that is tailored to your needs should you require special colours, deviating dimensions, bioplastics, or larger order quantities.

Inserts with stopper (without ribs)

Application: for oval tubes
Material: polyethylene
Standard-Colour: black

FOG 1

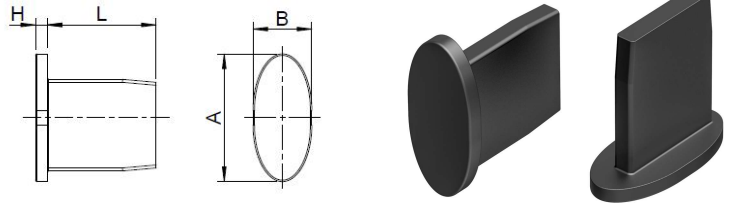

| Order No. | Head plate | Height | Shaft size | Shaft length | Colour | PU* | MOQ** |
|-----------|------------|--------|------------|--------------|--------|-----|-------|
| | A x B | H | d x b | L | | | |
| 12794.00 | 42,0x21,0 | 4,2 | 31,0x5,5 | 36,5 | black | 100 | 1000 |

Please note that the product illustrations are exemplary images that could deviate from the ordered/delivered products.

All of the dimensions are in mm should nothing to the contrary be stated.

*PU = Packaging Unit, SW = Spanner opening, n.w. = not detachable, o. K. = excl. The head, o. B. = excl. The collar, m. R. = with the radius, MOQ = Minimum Order Quantity.

** MOQ: Parts with MOQ, set-up costs may apply.

We exclusively sell to the trade and industry. Please note our minimum order quantities and the minimum order value per delivery.
We would be pleased to send you an offer that is tailored to your needs should you require special colours, deviating dimensions, bioplastics, or larger order quantities.

Inserts with stopper (and ribs) for oval tubes

Application: for oval tubes
Material: polyethylene
Standard-Colour: black

FOG 2

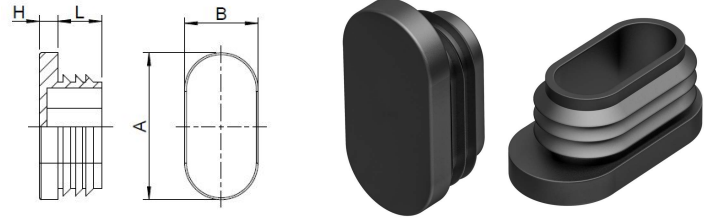

| Order No. | Head plate | Height | Shaft size | Shaft length | Rib size | Colour | PU* | MOQ** |
|-----------|------------|--------|------------|--------------|-----------|--------|------|-------|
| | A x B | H | d x b | L | d1 x b1 | | | |
| 12793.00 | 35,0x15,0 | 3,2 | 25,5x10,5 | 11,8 | 27,6x13,6 | black | 1000 | 5000 |

Please note that the product illustrations are exemplary images that could deviate from the ordered/delivered products.

All of the dimensions are in mm should nothing to the contrary be stated.

*PU = Packaging Unit, SW = Spanner opening, n.w. = not detachable, o. K. = excl. The head, o. B. = excl. The collar, m. R. = with the radius, MOQ = Minimum Order Quantity.

** MOQ: Parts with MOQ, set-up costs may apply.

We exclusively sell to the trade and industry. Please note our minimum order quantities and the minimum order value per delivery. We would be pleased to send you an offer that is tailored to your needs should you require special colours, deviating dimensions, bioplastics, or larger order quantities.

Decorative inserts for oval tubes

Application: for oval tubes
 Additional Info: Attention! Please consider that not all glides have the same clamping ribs form
 Material: polyethylene
 Standard-Colour: black

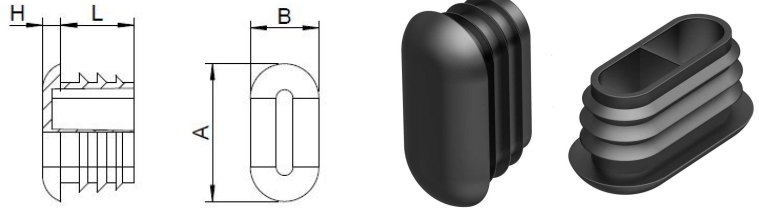

| Order No. | For flat oval tube | Head | Height | Shaft dimension | Shaft length | Dimension of ribs | Colour | PU* | MOQ** |
|-----------|--------------------|-----------|--------|-----------------|--------------|-------------------|--------|------|-------|
| | | A x B | H | d x b | L | d1 x b1 | | | |
| 15211.00 | 30x15x1,5-2 | 30,0x15,0 | 4,0 | 24,0x9,0 | 16,0 | 27,5x12,5 | black | 5000 | - |
| 15211.01 | 30x15x1,5-2 | 30,0x15,0 | 4,0 | 24,0x9,0 | 16,0 | 27,5x12,5 | grey | 5000 | 5000 |
| 15212.00 | 35x15x1,5-2 | 35,0x15,0 | 4,5 | 27,5x8,0 | 12,0 | 33,5x13,9 | black | 1000 | - |
| 15213.00 | 38x20x1,5-2 | 38,0x20,0 | 4,5 | 32,5x14,2 | 12,0 | 37,5x19,2 | black | 1000 | 4000 |
| 15213.02 | 38x20x1,5-2 | 38,0x20,0 | 4,5 | 32,5x14,2 | 12,0 | 37,5x19,2 | white | 1000 | 4000 |
| 15214.00 | 40x20x1,5-2 | 40,0x20,0 | 5,0 | 34,0x14,0 | 12,0 | 39,0x18,5 | black | 2000 | - |
| 15214.01 | 40x20x1,5-2 | 40,0x20,0 | 5,0 | 34,0x14,0 | 12,0 | 39,0x18,5 | white | 2000 | 4000 |
| 15215.00 | 50x20x1,5-2 | 50,0x20,0 | 5,0 | 44,0x14,0 | 12,0 | 49,0x18,7 | black | 2000 | - |
| 15215.01 | 50x20x1,5-2 | 50,0x20,0 | 5,0 | 44,0x14,0 | 12,0 | 49,0x18,7 | black | 500 | 2000 |
| 15215.03 | 50x20x1,5-2 | 50,0x20,0 | 5,0 | 44,0x14,0 | 12,0 | 49,0x18,7 | white | 1000 | 3000 |
| 15216.00 | 60x30x1,5-2 | 60,0x30,0 | 8,0 | 54,5x24,0 | 13,5 | 58,1x28,1 | black | 1000 | - |
| 15216.01 | 60x30x1,5-2 | 60,0x30,0 | 8,0 | 54,5x24,0 | 13,5 | 58,1x28,1 | black | 100 | 1000 |
| 15216.02 | 60x30x1,5-2 | 60,0x30,0 | 8,0 | 54,5x24,0 | 13,5 | 58,1x28,1 | grey | 1000 | 2000 |

Please note that the product illustrations are exemplary images that could deviate from the ordered/delivered products.

All of the dimensions are in mm should nothing to the contrary be stated.

*PU = Packaging Unit, SW = Spanner opening, n.w. = not detachable, o. K. = excl. The head, o. B. = excl. The collar, m. R. = with the radius, MOQ = Minimum Order Quantity.

** MOQ: Parts with MOQ, set-up costs may apply.

We exclusively sell to the trade and industry. Please note our minimum order quantities and the minimum order value per delivery. We would be pleased to send you an offer that is tailored to your needs should you require special colours, deviating dimensions, bioplastics, or larger order quantities.

Angled glides for oval tubes

Application: for oval tubes
 Additional Info: optionally available with welded felt.
 Attention! Please consider that not all glides have the same clamping ribs form
 Material: polyethylene
 Standard-Colour: black

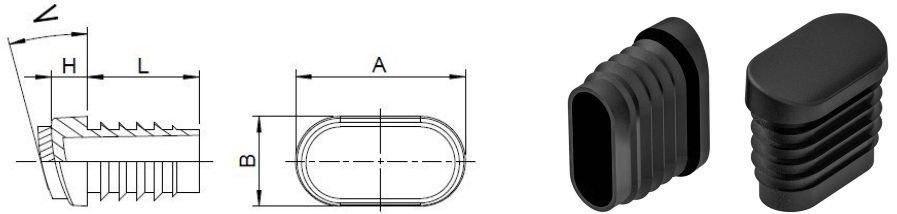

| Order No. | For flat oval tube | Height | Shaft size | Shaft length | Dimension of ribs | Angle | Colour | PU* | MOQ** |
|-----------|--------------------|--------|------------|--------------|-------------------|-------|--------|------|-------|
| | A x B | H | d x b | L | d1 x b1 | W | | | |
| 12795.00 | 30x15 | 6,0 | 24,0x9,0 | 25,0 | 27,7x12,4 | 0-20° | black | 2000 | - |
| 12795.01 | 30x15 | 6,0 | 24,0x9,0 | 25,0 | 27,7x12,4 | 0-20° | grey | 2000 | 1500 |
| 12796.00 | 38x20 | 8,0 | 32,0x14,0 | 25,0 | 35,7x17,4 | 0-20° | black | 1000 | 2000 |
| 12796.01 | 38x20 | 8,0 | 32,0x14,0 | 25,0 | 35,7x17,4 | 0-20° | grey | 1000 | 2000 |
| 12797.00 | 40x20 | 8,0 | 34,0x14,0 | 25,0 | 37,7x17,4 | 0-20° | black | 1000 | - |
| 12797.01 | 40x20 | 8,0 | 34,0x14,0 | 25,0 | 37,7x17,4 | 0-20° | grey | 1000 | 2000 |
| 12797.02 | 40x20 | 8,0 | 34,0x14,0 | 25,0 | 37,7x17,4 | 0-20° | white | 1000 | 2000 |
| 12798.00 | 48x20 | 8,0 | 42,0x14,0 | 25,0 | 45,7x17,4 | 0-20° | black | 500 | 1500 |
| 12821.00 | 30x15 mit Filz | 9,0 | 24,0x9,0 | 25,0 | 27,7x12,4 | 0-20° | black | 500 | - |
| 12822.00 | 38x20 mit Filz | 11,0 | 32,0x14,0 | 25,0 | 35,7x17,4 | 0-20° | black | 1000 | 2000 |
| 12823.00 | 40x20 mit Filz | 11,0 | 34,0x14,0 | 25,0 | 37,7x17,4 | 0-20° | black | 100 | - |

Please note that the product illustrations are exemplary images that could deviate from the ordered/delivered products.

All of the dimensions are in mm should nothing to the contrary be stated.

*PU = Packaging Unit, SW = Spanner opening, n.w. = not detachable, o. K. = excl. The head, o. B. = excl. The collar, m. R. = with the radius, MOQ = Minimum Order Quantity.

** MOQ: Parts with MOQ, set-up costs may apply.

We exclusively sell to the trade and industry. Please note our minimum order quantities and the minimum order value per delivery. We would be pleased to send you an offer that is tailored to your needs should you require special colours, deviating dimensions, bioplastics, or larger order quantities.